HEALESVILLE SANCTUARY!

Aleia

AMAZING

Brrrm! I was driving to school at 8:10 in the morning, when I got it was 8:25 and we left at 8:30 so as soon as I arrived we had to go in to mark the role. As soon as Declen said to Amelia we were of to the bus. The bus took ages but we got there first. Then we went to our lessons on birds, and desining boxes. After that we had a snack and played, then we went to look at some more animals we saw the animals of the night and we were ment to see the Platypus but she or he was sleeping. then we went to see more animals then we went to see the bird show firstly we saw a pink cockatoo it was so pretty then more birds came and even a wild magpie was seeing if there where any more treats left. At the end of the bird show a white and yellow cockatoo put down a sign saying THANKS FOR WATCHING. it was amazing. The we had lunch and I was so hungry. Then we quickly went to look at the kangaroos and koalas they were so CUTE!! Then we where on the bus and I sat next to Sophie and we saw 20 BUNNYS!! then we arrived at school

THE END

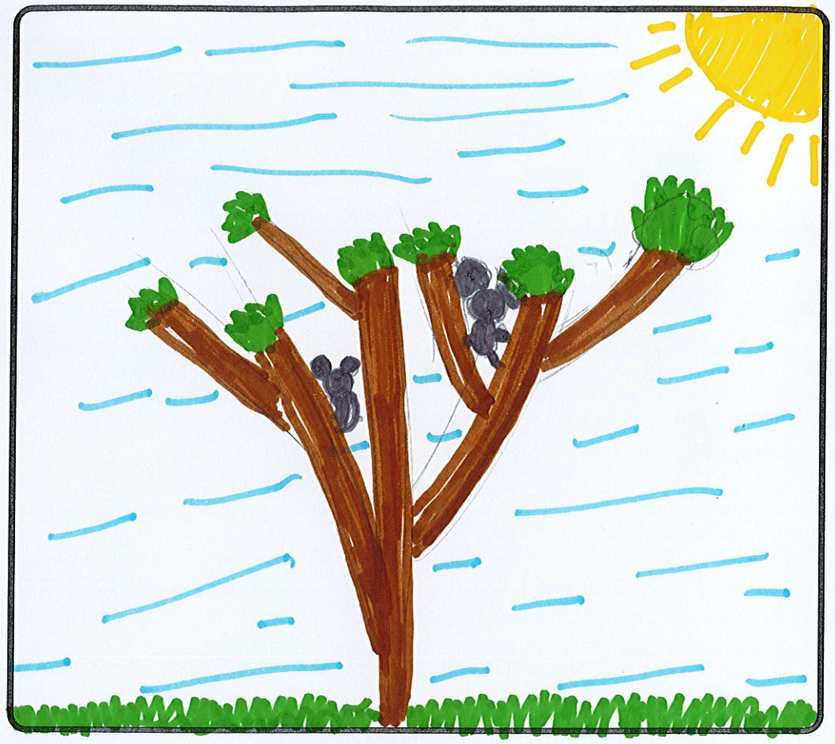

cochatoo