

Project: Riley Road, Upwey
Enquiries: Damien Southall

Yarra Ranges Council

PO Box 105

Lilydale Vic 3140

DX 34051

Call 1300 368 333

Fax 03 9735 4249

mail@yarraranges.vic.gov.au

www.yarraranges.vic.gov.au



Yarra
Ranges
Council

16 March 2021

Principal
91 Morris Road
Upwey VIC 3158

Dear Sir/Madam

Proposed road construction works along Riley Road, Upwey.

Further to my letter of 4 July 2019, I am writing to provide details regarding the proposed road construction and sealing works along Riley Road, Upwey.

Please find attached for your information layout plans for the proposed road construction / sealing works.

The standard of works will provide an asphalt seal varying from 2.8 to 5.5 metres in width with concrete edge strip or kerb and channel along the length of the road. A concrete footpath will also be constructed along the Upwey South Primary School fence line from Griffiths Road to the entrance gate located opposite number 18 Riley Road. The existing emergency access gate will be relocated closer to Morris Road, with a sealed vehicle turnaround area being constructed near Morris Road. The existing arrangements for the opening and closing of the emergency access gate will remain unchanged.

As part of the works a large pine tree (located in front of 54 Griffiths Road) will be removed to allow for road widening works.

Council is proposing to carry out the road construction works during 2021. Further information regarding this project will be provided closer to the start of construction works.

Should you have any queries regarding the design or proposed works, please contact Damien Southall Project Engineer on 0417 660 435.

Yours sincerely



Grant McCarthy
Executive Officer, Roads for the Community Initiative

DRAWING INDEX

SHEET No.	TITLE
1	TITLE SHEET - DRAWING INDEX & OVERALL PLAN
2	GENERAL LAYOUT PLAN
3	GENERAL LAYOUT PLAN
4	GENERAL LAYOUT PLAN
5	GENERAL LAYOUT PLAN
6	TYPICAL CROSS SECTIONS A.A. B.B. C.C. & D.D.

ROAD AND DRAINAGE RECONSTRUCTION WORKS

RILEY ROAD, UPWEY

WARNING
 BECAUSE OF THE COMPLEX NATURE OF THE WORK, THE LOWEST COST CONTRACTOR SHOULD BE PROVIDED WITH A GUARANTEE OF WORKMANSHIP. ALL COSTING SERVICES ARE SHOWN.

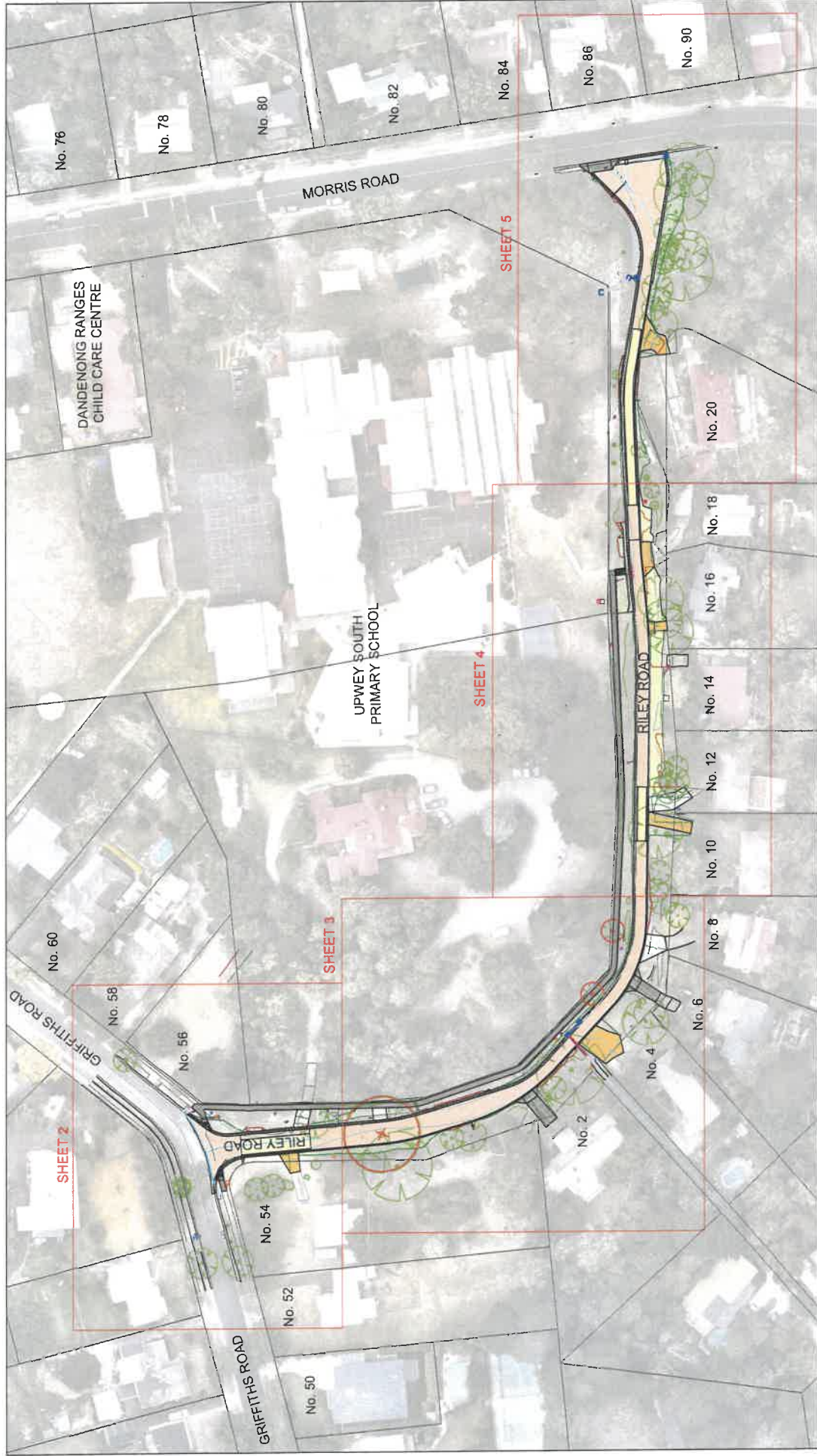

OVERALL PLAN
 1:500 @ A1
 1:1,000 @ A3

<p>PRO CIVIL CONSULTING ENGINEERING Specialist Civil Engineering Design Consultants Collaborative Communication Collaboration</p>	<p>PRO CIVIL CONSULTING ENGINEERING PTY LTD SUITE 9, 12 MARCOONDAH HWY, RINGWOOD VIC 3134 PO BOX 164, RINGWOOD VIC 3134 E info@procivil.com.au WWW.PROCIVIL.COM.AU</p>	<p>ORIENTATION </p>	<p>GENERAL SCALE REFERENCE 1:500 @ A1 1:1,000 @ A3</p>	<p>LOCAL GOVERNMENT SHIRE OF YARRA RANGES CUBP</p>	<p>PROJECT MANAGER/TOWN GRANT MCGARTHY YARRA RANGES SHIRE COUNCIL</p>	<p>PROJECT NO. P1010042 DT OF 08 VERSION 04 PROJECT P010042-CC504</p>
<p>04 COMMUNITY CONSULTATION PLAN</p>	<p>05-10-2019</p>	<p>05-10-2019</p>	<p>05-10-2019</p>	<p>05-10-2019</p>	<p>05-10-2019</p>	<p>05-10-2019</p>
<p>03 DRAINAGE DESIGN - ISSUED FOR REVIEW</p>	<p>28-02-2021</p>	<p>28-02-2021</p>	<p>28-02-2021</p>	<p>28-02-2021</p>	<p>28-02-2021</p>	<p>28-02-2021</p>
<p>02 DRAINAGE DESIGN - ISSUED FOR REVIEW</p>	<p>08-12-2019</p>	<p>08-12-2019</p>	<p>08-12-2019</p>	<p>08-12-2019</p>	<p>08-12-2019</p>	<p>08-12-2019</p>
<p>01 FUNCTIONAL DESIGN - ISSUED FOR REVIEW</p>	<p>31-10-2019</p>	<p>31-10-2019</p>	<p>31-10-2019</p>	<p>31-10-2019</p>	<p>31-10-2019</p>	<p>31-10-2019</p>
<p>00</p>	<p>00</p>	<p>00</p>	<p>00</p>	<p>00</p>	<p>00</p>	<p>00</p>
<p>00</p>	<p>00</p>	<p>00</p>	<p>00</p>	<p>00</p>	<p>00</p>	<p>00</p>

COMMUNITY CONSULTATION PLAN
 ROAD AND DRAINAGE RECONSTRUCTION WORKS
 RILEY ROAD, UPWEY

TITLE SHEET - DRAWING INDEX & OVERALL PLAN

LEGEND

- EXISTING CRUSHED ROCK PAVEMENT TO BE OVERLAYED WITH NEW ASPHALT ROAD PAVEMENT
- FULL DEPTH PAVEMENT AND ROAD WIDENING
- CONCRETE VEHICLE CROSSING
- ASPHALT VEHICLE CROSSING
- CRUSHED ROCK VEHICLE CROSSING
- CRUSHED ROCK BEHIND KERB FOR OFF-ROAD PARKING
- CONCRETE FOOTPATH
- PROPOSED TREE TO BE REMOVED
- EXISTING DRAINAGE PIPE
- REMOVE/COMMISSION EXISTING DRAINAGE PIPE
- NEW DRAINAGE PIT AND PIPE
- DIRECTION OF CHANNEL FLOW
- PAVEMENT LINE MARKING
- NEW CONCRETE ROLLOVER KERB AND CHANNEL
- NEW CONCRETE FULLY MOUNTABLE KERB
- NEW CONCRETE BARRIER KERB AND CHANNEL
- CONCRETE SLEEPER RETAINING WALL
- FILL BATTER EXTENT
- CUT BATTER EXTENT
- NEW SQUARE TIMBER BOLLARDS
- NEW GALVANIZED STEEL MESH FENCE
- BUILD UP AND EVENLY GRADE TOPSOIL AND APPLY APPROVED GRASS SEED



8 AM - 4:30 PM
SCHOOL
DAYS



8 AM - 4:30 PM
SCHOOL
DAYS



8 AM - 4:30 PM
SCHOOL
DAYS



NO ENTRY

SIGNS SHOWN AS

SIGN LEGEND

WARNING
BEWARE OF UNDERGROUND SERVICES
THE LOCATION OF UNDERGROUND SERVICES IS NOT GUARANTEED. THE CONTRACTOR SHALL VERIFY THE LOCATION OF ALL SERVICES PRIOR TO ANY EXCAVATION WORK. THE CONTRACTOR SHALL BE RESPONSIBLE FOR THE LOCATION OF ALL SERVICES. THE CONTRACTOR SHALL BE RESPONSIBLE FOR THE LOCATION OF ALL SERVICES.

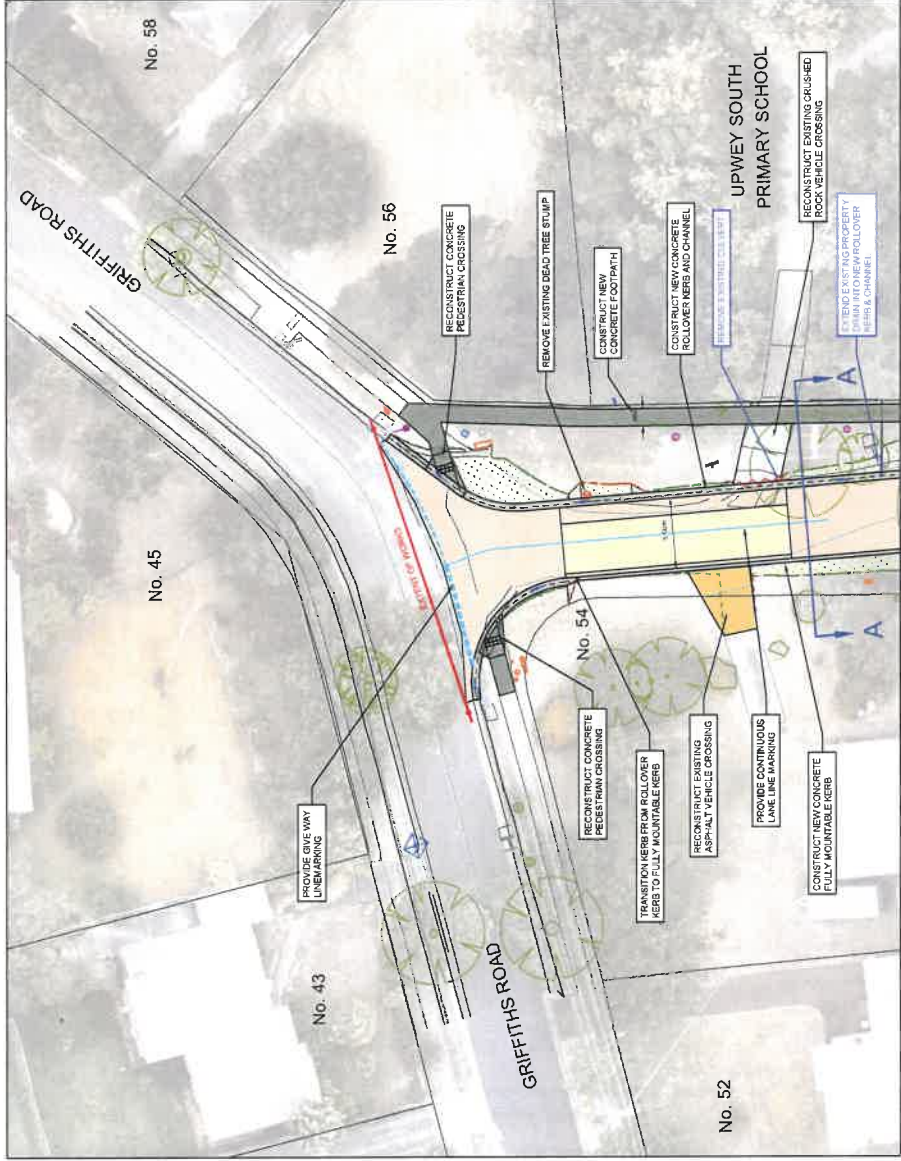

CONTINUED ON SHEET 03

GENERAL LAYOUT PLAN



<p>PRO-CIVIL CONSULTING PTY LTD SUITE 9 12 MARCOONDAH HWY, RINGWOOD VIC 3134 E: info@procivil.com.au WWW.PROCIVIL.COM.AU</p>		<p>PROJECIT CONSULTING PTY LTD SUITE 9 12 MARCOONDAH HWY, RINGWOOD VIC 3134 E: info@procivil.com.au WWW.PROCIVIL.COM.AU</p>		<p>LOCAL GOVERNMENT SHIRE OF YARRA RANGES</p>		<p>PROJECT NO 18042 REVISION 02 OF 06 DATE 18/11/2020 PROJECT RILEY ROAD, UPWEY</p>	
<p>CLIENT GRANT MCCARTHY (YARRA RANGES SHIRE COUNCIL)</p>		<p>CLIENT PROJECT MANAGER/CONTACT GRANT MCCARTHY (YARRA RANGES SHIRE COUNCIL)</p>		<p>CLIENT PROJECT NO 18-02-2018</p>		<p>CLIENT PROJECT NAME ROAD AND DRAINAGE RECONSTRUCTION WORKS</p>	
<p>DATE 18/11/2020</p>		<p>DATE 18/11/2020</p>		<p>DATE 18/11/2020</p>		<p>DATE 18/11/2020</p>	
<p>REVISION 02 OF 06</p>		<p>REVISION 02 OF 06</p>		<p>REVISION 02 OF 06</p>		<p>REVISION 02 OF 06</p>	
<p>PROJECT RILEY ROAD, UPWEY</p>		<p>PROJECT RILEY ROAD, UPWEY</p>		<p>PROJECT RILEY ROAD, UPWEY</p>		<p>PROJECT RILEY ROAD, UPWEY</p>	



Specialist Civil Engineering Design Consultants
Commitment | Collaboration | Excellence

LEGEND

- EXISTING CRUSHED ROCK PAVEMENT TO BE OVERLAIN WITH NEW ASPHALT ROAD PAVEMENT
- FULL DEPTH PAVEMENT AND ROAD WIDENING
- CONCRETE VEHICLE CROSSING
- ASPHALT VEHICLE CROSSING
- CRUSHED ROCK VEHICLE CROSSING
- CRUSHED ROCK BEHIND KERBS FOR OFF-ROAD PARKING
- CONCRETE FOOTPATH
- REMOVE TREE TO BE REMOVED
- EXISTING DRAINAGE PIPE
- REMOVE/COMMISSION EXISTING DRAINAGE PIPE
- NEW DRAINAGE PIT AND PIPE
- DIRECTION OF CHANNEL FLOW
- PAVEMENT LINE MARKING
- NEW CONCRETE ROLLOVER KERB WITH CHANNEL
- NEW CONCRETE FULLY MOUNTABLE KERB
- NEW CONCRETE BARRIER KERB AND CHANNEL
- CONCRETE SLEEPER RETAINING WALL
- FULL BATTER EXTENT
- OUT BATTER EXTENT
- NEW SQUARE TIMBER BOLLARDS
- NEW GALVANIZED STEEL MESH FENCE
- BUILD UP AND EVENLY GRADE TOPSOIL AND APPLY APPROVED GRASS SEED

CONTINUED ON SHEET 02

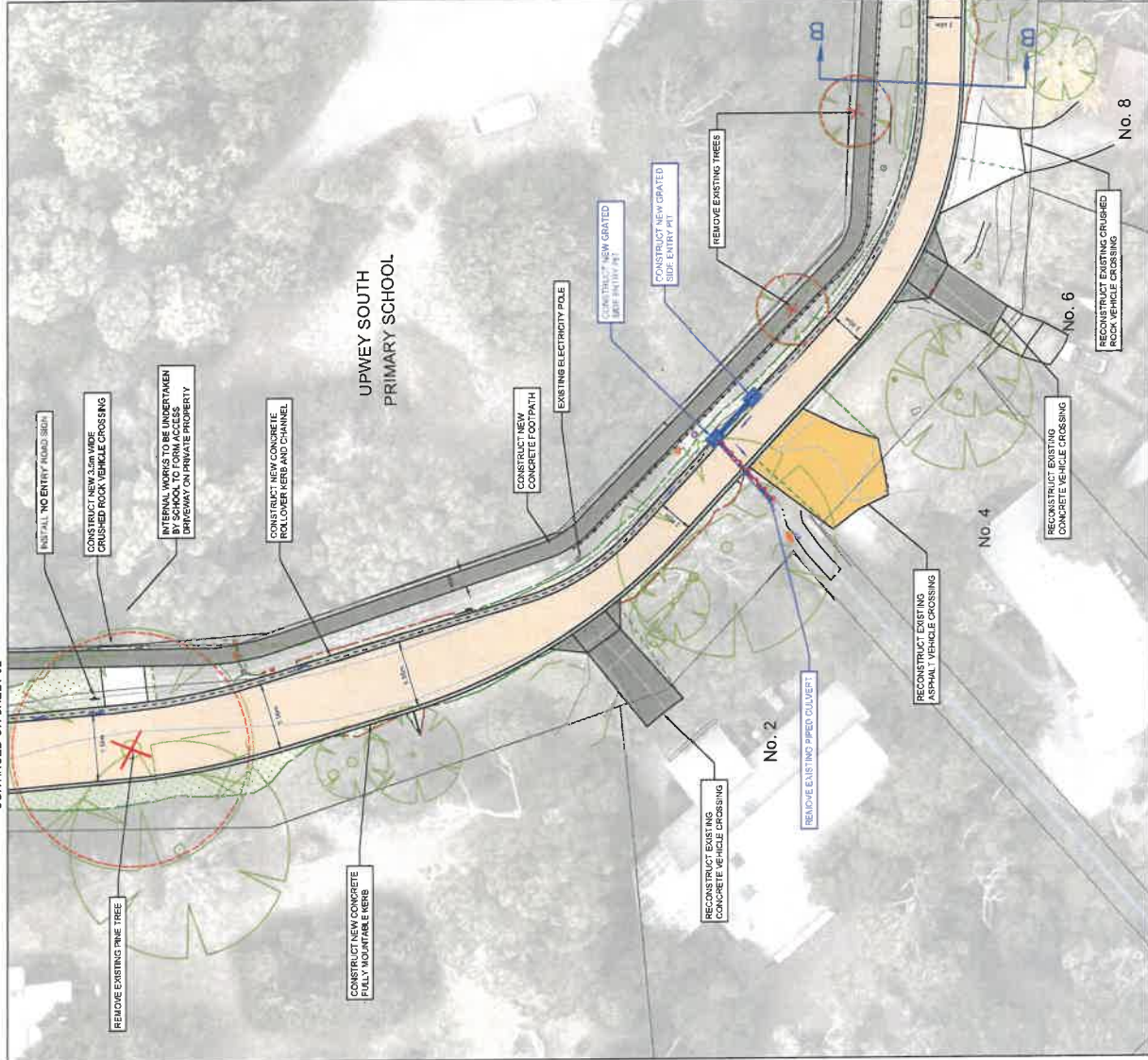

CONTINUED ON SHEET 04

GENERAL LAYOUT PLAN



WARNING
BEWARE OF UNDERGROUND SERVICES
THE LOCATION OF EXISTING UNDERGROUND SERVICES ARE APPROXIMATE ONLY AND THE EXACT LOCATION SHOULD BE DETERMINED BY THE CONTRACTOR'S OBLIGATION TO BEING RESPONSIBLE FOR THE WORK.

YOU DIG
The Essential First Step

SIGN LEGEND

- NO ENTRY
- 8:00 AM - 4:00 PM SCHOOL DAYS
- 8:00 AM - 4:00 PM SCHOOL DAYS
- 8:00 AM - 4:00 PM SCHOOL DAYS

SIGNS SHOWN AT

<p>PROG CIVIL CONSULTING ENGINEERING Specialist Civil Engineering Design Consultants Commitment Communication Collaboration</p>		<p>PROG CIVIL CONSULTING PTY LTD SUITE 9, 72 MARCOONDAH HWY, RINGWOOD VIC 3114 PO BOX 164, RINGWOOD VIC 3114 T: 03 9479 4444 E: info@progcivil.com.au www.progcivil.com.au</p>		<p>LOCAL GOVERNMENT SHIRE OF YARRA RANGES Yarra Ranges Council</p>		<p>PROJECT NO: PC18042 SHEET NO: 03 OF 06 VERSION: 04 DATE: 31/10/2019 PROJECT: PC18042-CD-04</p>	
<p>DATE: 06-05-2021 08-02-2021 09-12-2019 31-10-2019</p>		<p>DESCRIPTION: 04 COMMUNITY CONSULTATION PLAN 03 DRAFT DETAILED DESIGN ISSUED FOR REVIEW 02 PRELIMINARY DESIGN ISSUED FOR REVIEW 01 FUNCTIONAL DESIGN ISSUED FOR REVIEW 00 PRELIMINARY DESIGN ISSUED FOR REVIEW</p>		<p>DESIGNED BY: CHRIS PROCTOR REGISTERED PROFESSIONAL ENGINEERING REVIEW</p>		<p>CLIENT: GRANT MCCARTHY YARRA RANGES SHIRE COUNCIL CLIENT PROJECT MANAGER (CONTRACTOR): GRANT MCCARTHY</p>	
<p>GENERAL CONSULTANT: CHRIS PROCTOR</p>		<p>GENERAL CONSULTANT: CHRIS PROCTOR</p>		<p>GENERAL CONSULTANT: CHRIS PROCTOR</p>		<p>GENERAL LAYOUT PLAN</p>	

LEGEND

- EXISTING CRUSHED ROCK PAVEMENT TO BE OVERLAIN WITH NEW ASPHALT ROAD PAVEMENT
- FULL DEPTH PAVEMENT AND ROAD WIDENING
- CONCRETE VEHICLE CROSSING
- ASPHALT VEHICLE CROSSING
- CRUSHED ROCK VEHICLE CHURNING
- CRUSHED ROCK BEHIND KERB FOR OFF-ROAD PARKING
- CONCRETE FOOTPATH

- PROPOSED TREE TO BE REMOVED
- EXISTING DRAINAGE PIPE
- REMOVED COMMISSION EXISTING DRAINAGE PIPE
- NEW DRAINAGE PIT AND PIPE
- DIRECTION OF CHANNEL FLOW
- PAVEMENT LINE MARKING
- NEW CONCRETE ROLLOVER KERB AND CHANNEL
- NEW CONCRETE FULLY MOUNTABLE KERB
- NEW CONCRETE BARRIER KERB AND CHANNEL
- NEW SQUARE TIMBER BOLLARDS

- CONCRETE SLEEPER RETAINING WALL
- FULL BATTER EXTENT
- CUT BATTER EXTENT
- GALVANIZED STEEL MESH FENCE
- TOPSOIL AND GRASS SEED

SIGN LEGEND

- 8.00AM - 4.00PM
 - 6.00AM - 4.00PM
 - 8.00AM - 4.00PM
 - 6.00AM - 4.00PM
 - NO ENTRY
 - NO ENTRY
- SIGNS SHOWN AS

WARNING

BEWARE OF UNDERGROUND SERVICES
THE LOCATION OF UNDERGROUND SERVICES
ONLY AND THEIR EXACT POSITION SHOULD BE CHECKED ON SITE. NO
GUARANTEE IS GIVEN THAT ALL EXISTING SERVICES ARE SHOWN.

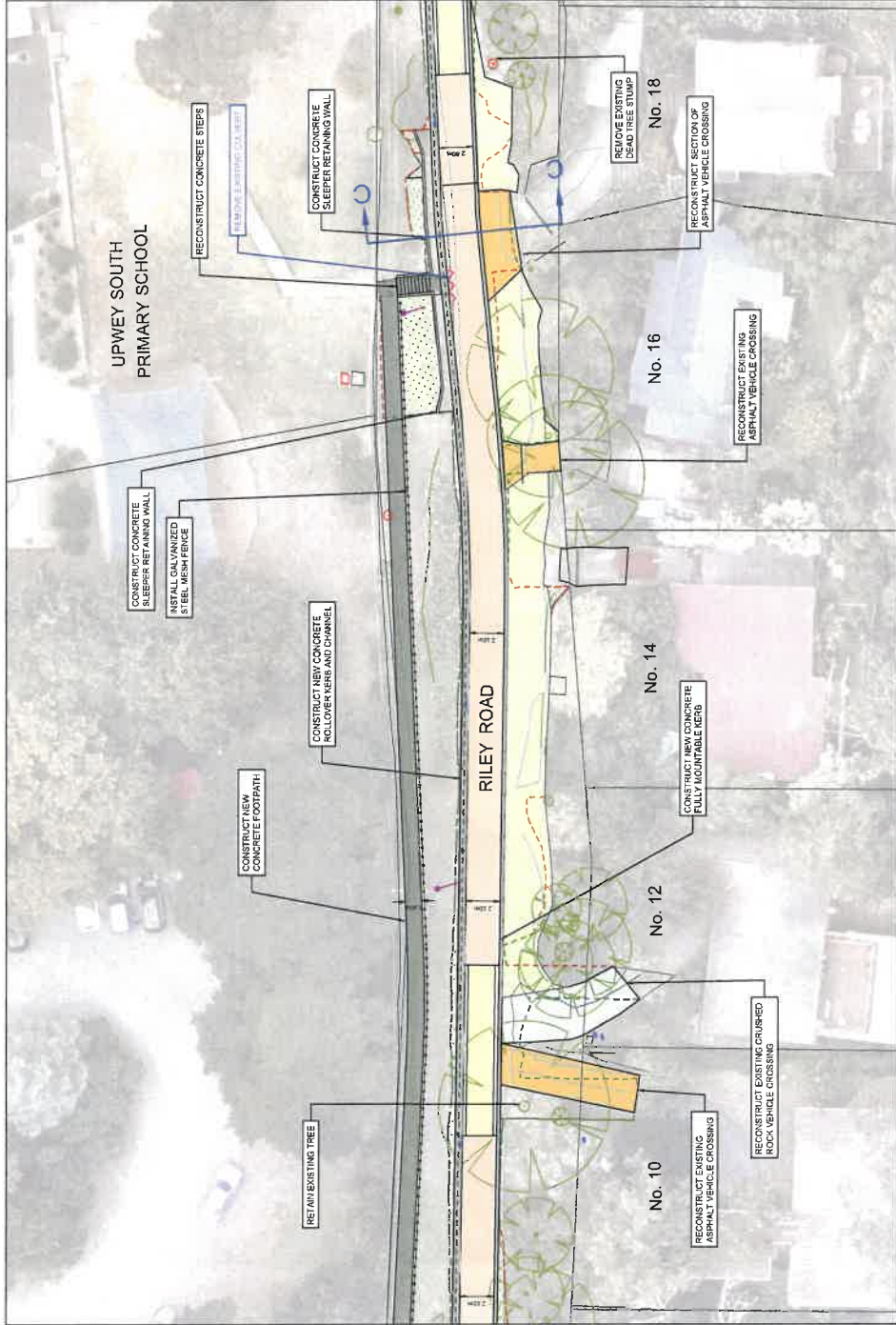

CONTINUED ON SHEET 03

CONTINUED ON SHEET 05

GENERAL LAYOUT PLAN



<p>PRO CIVIL CONSULTING ENGINEERING Specialist Civil Engineering Design Consultants Commitment Communication Collaboration</p>		<p>PRO CIVIL CONSULTING ENGINEERING LTD SUITE 8, 12 MARCONI DRIVE, RINGWOOD VIC 3134 PO BOX 164, RILEY RD, RINGWOOD VIC 3134 E: info@procivil.com.au WWW.PROCIVIL.COM.AU</p>		<p>LOCAL GOVERNMENT SHIRE OF YARRA RANGES Yarra Ranges Council</p>		<p>PROJECT: PC18042 SECTION: 04 OF 06 REVISION: 04 DATE: 31/10/2019 PROJECT MANAGER: CHRIS PROCTOR</p>	
<p>DATE: 31/10/2019</p>		<p>DATE: 09/12/2019</p>		<p>DATE: 05/06/2019</p>		<p>DATE: 18/02/2018</p>	
<p>DATE: 15/11/2020</p>		<p>DATE: 09/12/2019</p>		<p>DATE: 05/06/2019</p>		<p>DATE: 18/02/2018</p>	
<p>DATE: 09/12/2019</p>		<p>DATE: 09/12/2019</p>		<p>DATE: 05/06/2019</p>		<p>DATE: 18/02/2018</p>	
<p>DATE: 09/12/2019</p>		<p>DATE: 09/12/2019</p>		<p>DATE: 05/06/2019</p>		<p>DATE: 18/02/2018</p>	

COMMUNITY CONSULTATION PLAN
ROAD AND DRAINAGE RECONSTRUCTION WORKS
RILEY ROAD, UPWEY
GENERAL LAYOUT PLAN

- LEGEND**
- EXISTING CRUSHED ROCK PAVEMENT TO BE OVERLAYED WITH NEW ASPHALT ROAD PAVEMENT
 - FULL DEPTH PAVEMENT AND ROAD WIDENING
 - CONCRETE VEHICLE CROSSING
 - ASPHALT VEHICLE CROSSING
 - CRUSHED ROCK VEHICLE CROSSING
 - CRUSHED ROCK BEHIND KERB FOR OFF-RAMP PARKING
 - CONCRETE FOOTPATH
 - PROPOSED TREE TO BE REMOVED
 - EXISTING DRAINAGE PIPE
 - REMOVE/DECOMMISSION EXISTING DRAINAGE PIPE
 - NEW DRAINAGE PIT AND PIPE
 - DIRECTION OF CHANNEL FLOW
 - PAVEMENT LINE MARKING
 - NEW CONCRETE FULLY MOUNTABLE KERB
 - NEW CONCRETE BARRIER KERB AND CHANNEL
 - NEW SQUARE TIMBER BOLLARDS
 - CONCRETE SLEEPER RETAINING WALL
 - FULL BATTER EXTENT
 - CUT BATTER EXTENT
 - GALVANIZED STEEL MESH FENCE
 - TOPSOIL AND GRASS SEED

- LEGEND**
- INSTALL NO STANDING DURING SCHOOL DAYS SIGN
 - 8:00AM - 4:00PM SCHOOL DAYS
 - 8:00AM - 4:00PM SCHOOL DAYS
 - 8:00AM - 4:00PM SCHOOL DAYS
 - NO ENTRY
 - NO ENTRY

- SIGN LEGEND**
- 8:00AM - 4:00PM SCHOOL DAYS
 - 8:00AM - 4:00PM SCHOOL DAYS
 - 8:00AM - 4:00PM SCHOOL DAYS
 - NO ENTRY
 - NO ENTRY

WARNING

BEWARE OF UNDERCUTS AND SLOPES. THE LOWEST POINT OF THE ROAD SURFACE ONLY AND OTHER EXACT POSITIONS SHOULD BE PROVIDED BY THE CONTRACTOR. GUARANTEE IS GIVEN THAT ALL DIMENSIONS ARE SHOWN.

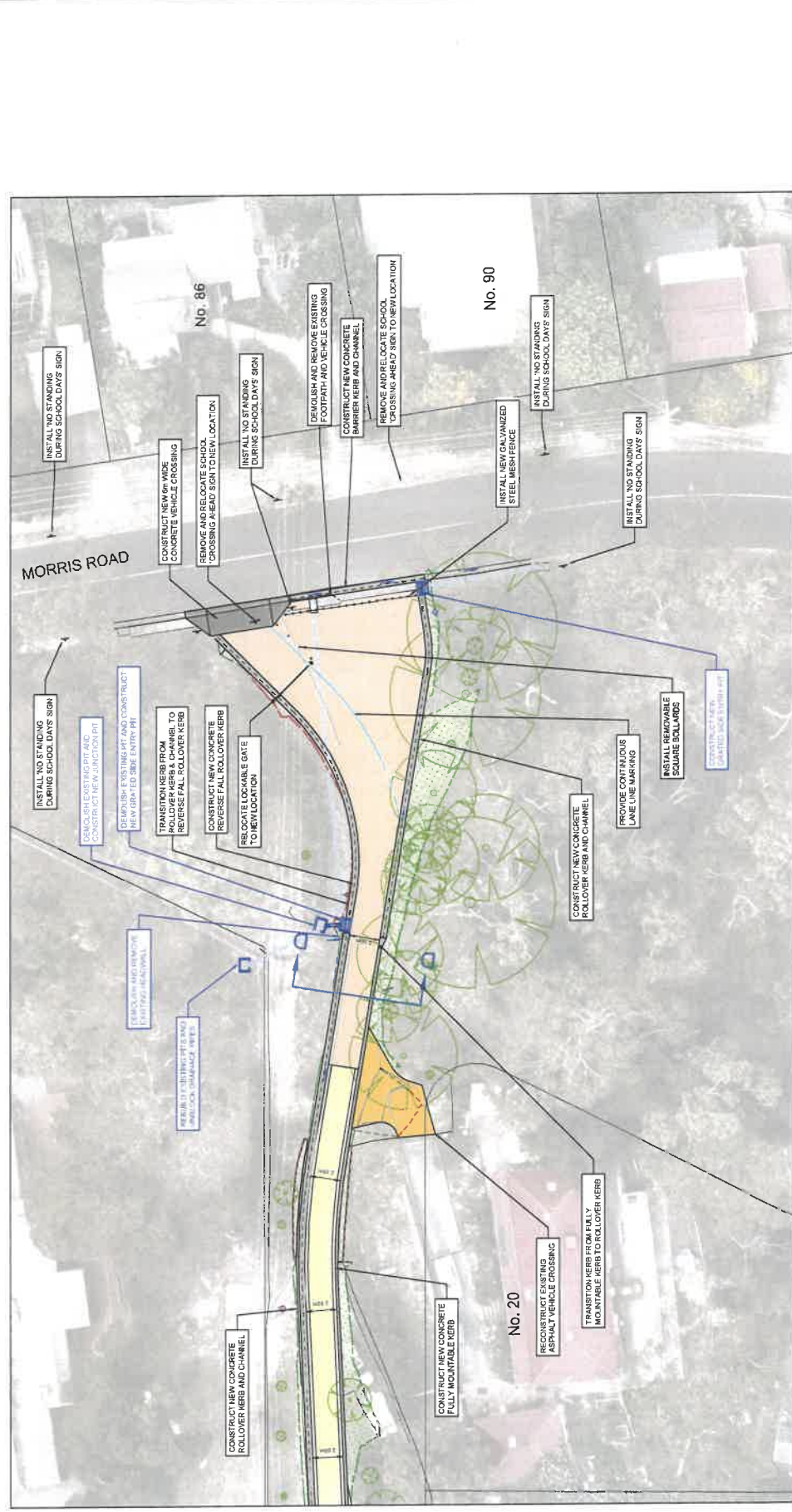

CONTINUED ON SHEET 04

GENERAL LAYOUT PLAN

1:200 (B1)
1:600 (B2)

<p>PROCCIVIL CONSULTING ENGINEERING Specialist Civil Engineering Design Consultants Commitment Communication Collaboration</p>		<p>PROCCIVIL CONSULTING PTY LTD SUITE 8, 12 MARCONI DR HWY, RINGWOOD VIC 3134 E: info@proccivil.com.au WWW.PROCCIVIL.COM.AU</p>		<p>LOCAL GOVERNMENT SHIRE OF YARRA RANGES</p>		<p>PROJECT PC18042</p>	
<p>DATE: 06-03-2021 ISSUED FOR REVIEW 15-11-2020 ISSUED FOR REVIEW 31-10-2019 ISSUED FOR REVIEW</p>		<p>DATE: 18-02-2018</p>		<p>PROJECT MANAGER GRANT MCCARTHY YARRA RANGES SHIRE COUNCIL</p>		<p>DESIGNER WILSON</p>	
<p>DATE: 18-02-2018</p>		<p>DATE: 18-02-2018</p>		<p>DATE: 18-02-2018</p>		<p>DATE: 18-02-2018</p>	
<p>DATE: 18-02-2018</p>		<p>DATE: 18-02-2018</p>		<p>DATE: 18-02-2018</p>		<p>DATE: 18-02-2018</p>	

COMMUNITY CONSULTATION PLAN
ROAD AND DRAINAGE RECONSTRUCTION WORKS
RILEY ROAD, UPWEY

GENERAL LAYOUT PLAN

WARNING

BEWARE OF UNDERGROUND SERVICES
THE ONLY FURTHER EXCAVATION SHOULD BE PROVIDED ON SITE. NO
GUARANTEE IS GIVEN THAT ALL EXISTING SERVICES ARE SHOWN

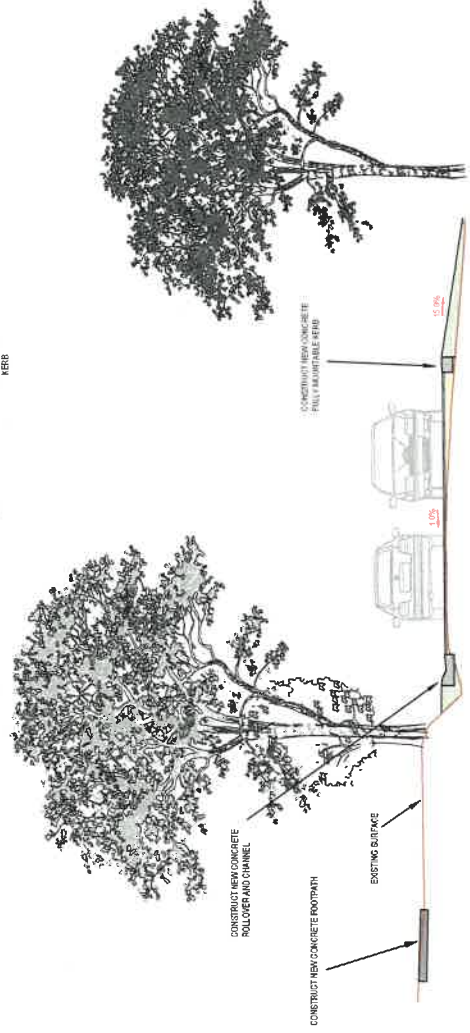
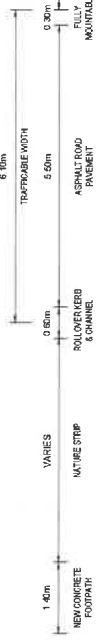

SECTION A-A

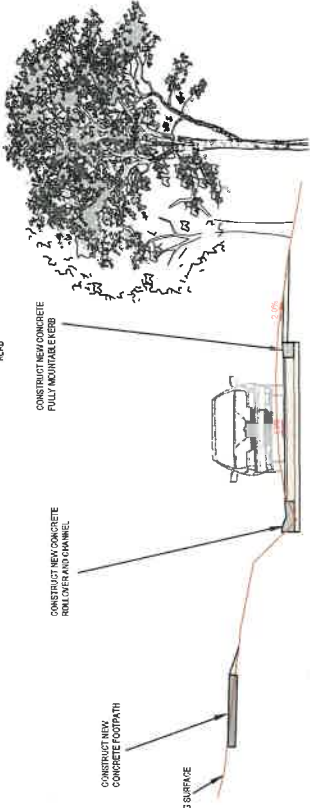
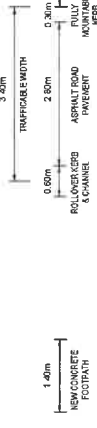

SECTION B-B

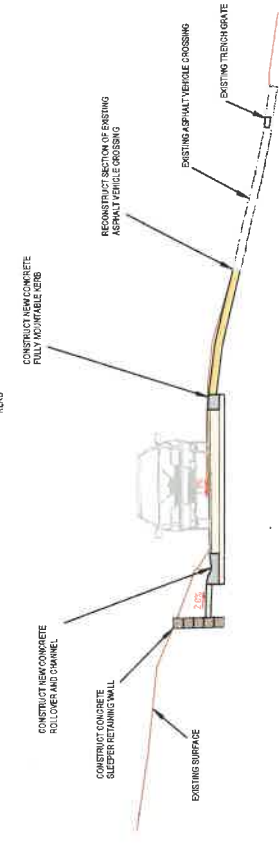
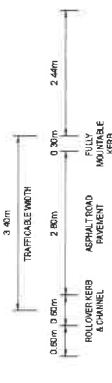

SECTION C-C

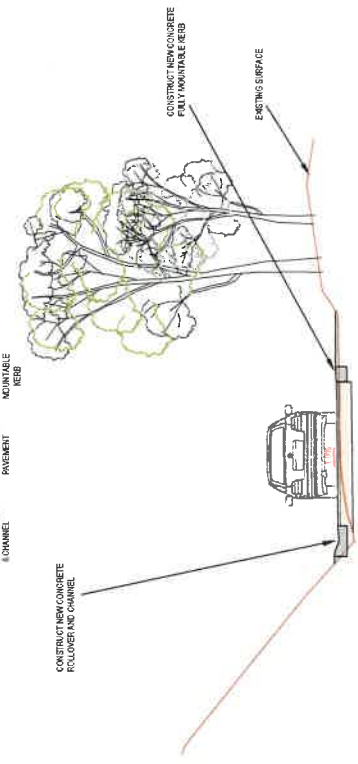

SECTION D-D



<p>PRO-CIVIL Specialist Civil Engineering Design Consultants Communication Collaboration</p>		<p>PRO-CIVIL CONSULTING PTY LTD SUITE 5, 12 MARCONIAH HWY, RINGWOOD VIC 3134 PO BOX 184, RINGWOOD VIC 3134 E: info@pro-civil.com.au WWW.PRO-CIVIL.COM.AU</p>		<p>SHIRE OF YARRA RANGES Yarra Ranges Council</p>		<p>COMMUNITY CONSULTATION PLAN ROAD AND DRAINAGE RECONSTRUCTION WORKS RILEY ROAD, UPWEY</p>	
<p>QUALITY ENGINEER</p>		<p>DESIGNER</p>		<p>DATE</p>		<p>PROJECT</p>	
04	COMMUNITY CONSULTATION PLAN	06-03-2021					PROJECT 18042
03	FINAL DETAILED DESIGN - ISSUED FOR REVIEW	26-02-2021					SPEC 06 OF 06
02	FINAL CONCEPT DESIGN - ISSUED FOR REVIEW	06-12-2020					VERSION 04
01	FUNCTIONAL DESIGN - ISSUED FOR REVIEW	31-11-2020					DATE
<p>DATE</p>		<p>DATE</p>		<p>DATE</p>		<p>PROJECT NO. P01804-CC-04</p>	

TYPICAL CROSS SECTIONS A-A, B-B, C-C & D-D