

From the Victorian Road Safety Rules 2017:

167 No stopping signs

A driver must not stop on a length of road or in an area to which a *no stopping sign* applies.



168 No parking signs

(1) The driver of a vehicle must not stop on a length of road or in an area to which a *no parking sign* applies, unless the driver—

- (a) is dropping off, or picking up, passengers or goods; and
- (b) does not leave the vehicle unattended; and

(c) completes the dropping off, or picking up, of the passengers or goods, and drives on, as soon as possible and, in any case, within the required time after stopping.

(2) For this rule, a driver leaves a vehicle **unattended** if the driver leaves the vehicle so the driver is over 3 metres from the closest point of the vehicle.

(3) In this rule—

required time means—

- (a) if information on or with the sign indicates a time—the indicated time; or
- (b) if there is no indicated time—2 minutes; or

(c) if there is no indicated time, or the indicated time is less than 5 minutes, and rule 206 applies to the driver—5 minutes.



189 Double parking

(1) A driver must not stop on a road if to do so would put any part of the vehicle that the driver is driving between a vehicle that is parked on the road and the centre of the road.

Penalty: 3 penalty units.

Note

One-way road and **two-way road** are defined in the dictionary.

Examples

Example 1

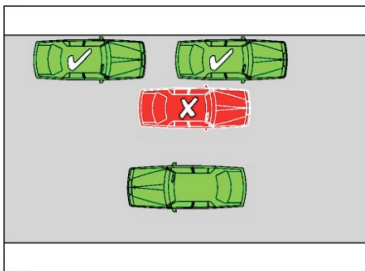

Double parked on a two-way road without a dividing line

Example 2

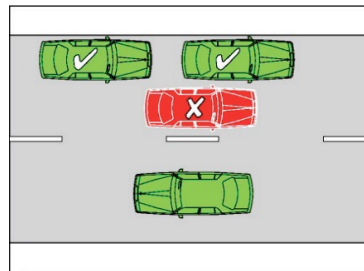

Double parked on a two-way road with a dividing line

Example 3

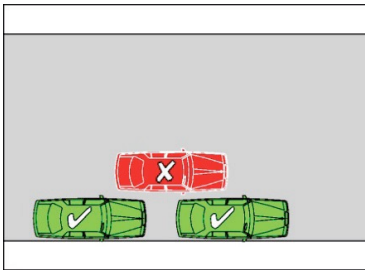

Double parked on the right side of a one-way road with no vehicles parked on the left side of the road

Example 4

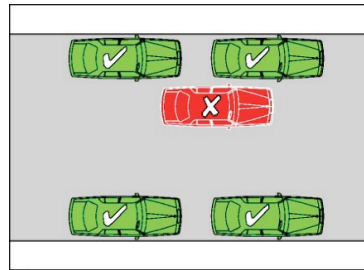

Double parked on the left side of a one-way road with other vehicles lawfully parked on the right side of the road

In the examples, the vehicle marked with an "X" is stopped in contravention of this rule.