



20
23



SACRED
HEART
COLLEGE

UNIFORM
GUIDE

Contents

GENERAL EXPECTATIONS	3
HAIR AND ACCESSORIES	4
SUMMER UNIFORM	8
WINTER UNIFORM	10
HOUSE UNIFORM	12
SPORTS UNIFORM	14
TEAM UNIFORMS	16
DANCE UNIFORM	18
MUSIC UNIFORM	20
UNIFORM SHOP	22



Pictured: Winter and Sport Uniforms

General Expectations

Sacred Heart College's compulsory uniform expectations and rules have been expertly designed to promote community, inclusivity and practicality.

It is the responsibility of students and their parents/caregivers to ensure that uniforms are worn appropriately, to a high standard and freshly laundered. These rules apply during school hours, while travelling to and from school and while at school functions.

Students wearing the uniform incorrectly may be excluded from school until the problem is rectified. A signed and dated note from parents/caregivers will be necessary to explain any deviation from the prescribed uniforms.

Students must arrive at and leave the College in full Summer/Winter Uniform, regardless of Physical Education, Dance or Drama class commitments during the day, including during Periods 1 and 2. Students are expected to change into their Sport Uniform in the break before their class and change back into their

Summer/Winter Uniform in the break after class.

Exceptions to this rule are:

- House Shirt Friday.
- Students who are travelling to school for early morning practice in official College Sporting, Dance or Drama commitments. After early morning practice, students must change back into their Summer/Winter Uniform unless they have a practical Physical Education class before recess.
- Students who have Physical Education classes during the day and have changed into their Sport Uniform can remain in their Sport Uniform for out-of-school hours official College team commitments (e.g. NAS).
- Students travelling home following after-school College Sporting, Dance or Drama commitments.

Students riding bicycles to and from school must wear their Summer/Winter Uniform unless they have an early morning (before 8:00am) activity. Blazers can be carried in the school bag and helmets must be worn.

Please note that the old uniform (brown/red/white) has officially been phased out and cannot be worn with new uniform (grey/red/white) items.

This Guide provides a clear and detailed description of the College's uniforms. **However, please contact your Assistant Deputy Principal if you have any queries.**



MR LEO DI GREGORIO
Principal



Hair and Accessories

HAIR

- The appropriateness of any hairstyle will be determined by the College.
- Hair must be clean, neat and of a conservative style at all times.
- Students are not permitted to have mullets, undercuts, rat tails, mohawks, fringes that are below the eyebrows or any other unconventional style cuts.
- Hair that falls over the eyebrows, at the side of the face/head or that is longer than the collar must be clipped or tied back. Ears are not an acceptable hair restraint.
- Students should ensure that their hair is of a consistent length, is not to be undercut and cannot be worn any shorter than a 'Number 3' blade cut.
- Artificial colours or highlights are not permitted.
- Boys are required to be clean shaven for school.
- Hair can only be tied back using red, white or black hair ties, scrunchies and ribbons or plain bobby pins. These are also available from the Uniform Shop.

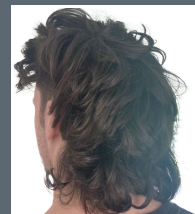
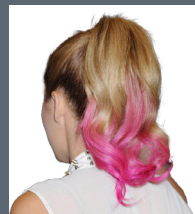
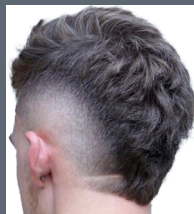
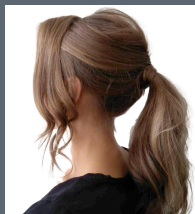
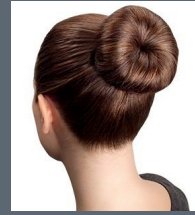
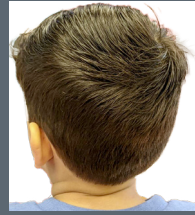
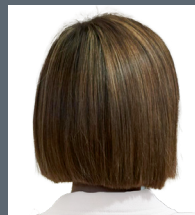
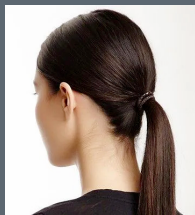

JEWELLERY

Only the following jewellery can be worn with the College uniform:

WATCHES

- All students are encouraged to wear a wristwatch to promote personal punctuality
- **Smart watches cannot be worn or used and as such, must remain in students' lockers during school hours.**



NECKLACES

- All students may wear a neck chain with one Christian religious symbol on it. These chains must only be silver or gold and worn inside the uniform.



EARRINGS

- Students may wear only one earring in each ear; either a small stud (4mm) or a sleeper (12mm).
- Spacers, decorative earrings, stones or any other piercings are not permitted.

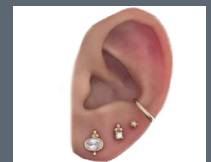
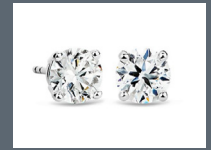
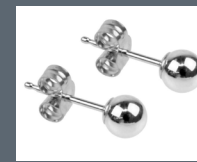

MAKE-UP AND NAILS

- Students are **not** permitted to wear make-up, false nails, nail polish, eyelash extensions or false eyelashes unless they are involved in an official dance or drama performance.

SCHOOL BAGS

BACKPACK

- The use of the official College backpack is compulsory for ALL students. No other backpack is permitted.



SPORTS BAG

- The Sports Uniform must be carried to and from changerooms in the Sports Bag (not the backpack).



LAPTOP BAG (OPTIONAL)

- The Uniform Shop sells a branded satchel to help carry and protect laptops, books etc between classes.



SHOES

Acceptable shoes:

- A black leather formal dress shoe for the formal uniform (e.g. Airflex)
- An athletic and foot supporting shoe for the sport uniform (e.g. New Balance)
- Lace up
- Low heel (35mm or less)

Unacceptable formal shoes for girls include:

- Thin soled slip-ons
- Laced 'ballet' style
- Flat thin soled
- Shoes without heel
- Black runners/sport (including Nike Air Force 1s)
- Canvas
- Boot style
- Velcro fastened
- Vans style
- Dr Martens of any kind
- Mary Jane buckled

Unacceptable formal shoes for boys include:

- Black leather slip-ons
- Black runners/sport (including Nike Air Force 1s)
- Shoes without heel
- Canvas
- Boot style
- Velcro fastened
- Vans style
- Dr Martens of any kind



Unacceptable sports shoes include:

- Converses and all gym boots/high tops
- Volleys
- Vans style
- Skate shoes
- Canvas casual shoes
- Nike Air Force 1s

Please consult the College if you have any concerns about the acceptability of the shoes you are intending to purchase as unacceptable shoes will need to be replaced.

These rules also apply on House Shirt Fridays and other school activities and excursions.



Grey and red patterned dress

White collared shirt with red trimmings

Hemline at the knee

Grey shorts with black belt

White and red striped socks with black leather formal shoes

Grey and red striped socks with black leather formal shoes



Summer Uniform

To be worn by all students in Terms 1 and 4.

BOYS

OPTION 1

- White collared shirt with red trimmings (untucked)
- Grey shorts (*Year 12s have the option to wear the College trousers*)
- Black belt
- Grey and red socks
- Formal black leather shoes
- College hat or cap (for use while on the Oval or courts).

OPTIONAL ITEMS

- Red jumper

GIRLS

OPTION 1 - DRESS

- Grey and red patterned dress (worn with the hemline at the knee)
- White socks
- Formal black leather shoes
- College hat or cap (compulsory while on the oval or courts)

OPTION 2 - SHIRT AND SHORTS

- White collared shirt with red trimmings (untucked)
- Grey shorts
- White socks
- Formal black leather shoes
- College hat or cap (compulsory while on the oval or courts)

NOTES

- Any undergarments worn under College shirts must be short sleeved, neutral in colour, plain and not visible.
- The red and white track top cannot be worn with the Summer Uniform.

Grey blazer,
white collared
shirt with red
trimmings and
red and white
striped tie



Grey trousers
with black belt



Grey and red
striped socks with
black leather
formal shoes



Grey skirt with
red stripes.
Hemline at the
knee.



Black stockings
with black
leather formal
shoes



Winter Uniform

To be worn by all students in Terms 2 and 3.

BOYS

OPTION 1

- Grey College blazer
- White collared shirt with red trimmings (same as Summer Uniform) - tucked in
- Tie
- Grey trousers
- Black belt
- Grey and red socks
- Formal black leather shoes

OPTIONAL ITEMS

- Red jumper.
- Official College scarf with the College crest (available from the Uniform Shop). No other scarves are permitted.

GIRLS

OPTION 1 - SKIRT

- Grey College blazer
- White collared shirt (same as Summer Uniform) - tucked in
- Tie
- Skirt (worn with hemline at knee)
- Black stockings OR white socks

OPTION 2 - TROUSERS

- Grey College blazer
- White collared shirt (same as Summer Uniform) - tucked in
- Tie
- Grey trousers
- Grey and red socks
- Formal black leather shoes

NOTES

- Blazers must be worn to and from school and at all formal events.
- Any undergarments worn under College shirts must be short sleeved, neutral in colour, plain and not visible.
- The red and white sports tracksuit cannot be worn with the Winter Uniform.



Neat and tidy hair

House polo shirt

Red sports shorts (or trousers)

Socks with red and grey stripes and athletic, foot supporting sports shoes









House Uniform

To be worn by all students year round on House Shirt Fridays and at special House events. Can also be worn for Health and Physical Education classes.

OPTION 1

- House Polo Shirt
- Red sport shorts
- White sport socks with red and charcoal stripe
- Athletic and foot supporting sports shoes
- Red and white track top

HOUSE POLOS

- Barlow - Aqua 
- Carden - Purple 
- Hannan - Orange 
- Kimberley - Red 
- Normandy - Dark Blue 
- O'Reilly - Jade 
- Thu Duc - Yellow 
- Trinity - Apple Green 

OPTIONAL ITEMS

- Red track pants
- House coloured ribbons and accessories

NOTES

- Any undergarments worn under College shirts must be short sleeved, neutral in colour, plain and not visible.
- The red jumper cannot be worn with the House Uniform.
- Students changing into bathers or board shorts for Physical Education or Outdoor Education need to ensure they place their House Uniform over these garments.
- Cannot be worn for NAS or by official College representatives.

White sports polo



Girls red sport shorts



Boys red sports shorts



Girls white socks with red and grey stripes and athletic, foot supporting sports shoes



Boys white socks with red and grey stripes and athletic, foot supporting sports shoes



Sport Uniform

To be worn year round by students in Physical Education and Years 7-9 Dance classes and members of official College teams.

OPTION 1

- White sports polo
- Red sport shorts
- White sports socks with red and charcoal stripe
- Athletic and foot supporting sports shoes
- College hat or cap

OPTION 2

- Red and white track top
- White sports polo
- Red track pants
- White sports socks with red and charcoal stripe
- College hat or cap

OPTIONAL ITEMS

- N/A

NOTES

- The House Uniform can also be worn to Health and Physical Education and Dance classes.
- Any items worn under College shirts must be neutral in colour, plain and not visible.
- The red jumper cannot be worn with the Sport Uniform.
- Students changing into bathers or board shorts for Physical Education or Outdoor Education must ensure they wear their Sport Uniform over these garments.
- The white polo shirt is worn by NAS representatives.

Red singlet embroidered
with College crest

Red sport
shorts

White sport socks with
red and grey stripes and
athletic, foot supporting
sports shoes



Team Uniforms

To be worn by students representing the College in an official team.

SWIMMING TEAM

- College Bathers

ATHLETICS/CROSS COUNTRY

- Running shorts (boys) / Athletic shorts (girls)
- Red singlet embroidered with College crest
- White sports socks with red and charcoal stripe
- Appropriate athletic shoes

NAS INTER-SCHOOL SPORTS

- White sports polo OR jersey provided by the College (for soccer, football and basketball)
- Red sport shorts
- Red football socks (football and soccer) OR white sports socks with red and charcoal stripe (all other sports)
- Appropriate shoes

OPTIONAL ITEMS

- N/A

NOTES

- Any undergarments worn under College shirts must be neutral in colour, plain and not visible.
- The red jumper cannot be worn with any team uniforms.

Black dance top
printed with SHC
Dance graphic



DANCE
SHC



College



Black dance pants
printed with SHC Dance
graphic

Dance Uniform

To be worn year round by students studying Dance in Years 10-12. Optional for students studying Dance in Year 9 or in a Dance team.

OPTION 1

- Black dance top printed with SHC Dance graphic
- Black dance pants printed with SHC Dance graphic

OPTIONAL ITEMS

- College socks.
- Dance/ballet shoes.
- Red and white striped track top.

NOTES

- Any items worn under College shirts must be neutral in colour, plain and not visible.
- The red jumper cannot be worn with the Dance Uniform.



Black shirt embroidered with College crest



Black trousers embroidered with College crest (worn with black leather belt for boys)





Music Uniform

To be worn year round by students in Ensembles, Choirs and Bands or as directed by the Performing Arts Department.

OPTION 1

- Black shirt embroidered with College crest
- Black trousers embroidered with College crest
- Black leather shoes
- Black leather belt (boys)

OPTIONAL ITEMS

- N/A

NOTES

- Any items worn under College shirts must be neutral in colour, plain and not visible.
- The red jumper or red and white track top cannot be worn with the Music Uniform.



SACRED HEART COLLEGE
JULIE WOODHOUSE

SACRED HEART COLLEGE
MEG MORETON

SACRED HEART COLLEGE

HANNAN SIZE 4XS / 3XS

KIMBERLEY SIZE 4XS / 3XS

NORMANDY SIZE 4XS / 3XS

DREKLY SIZE 4XS / 3XS

SACRED HEART COLLEGE

SACRED HEART COLLEGE

Uniform Shop

The Uniform Shop is the College's only approved channel for buying and/or selling uniforms and is conveniently located on campus.

SERVICES

The Uniform Shop offers a range of services, including:

- Purchase and fitting of new uniforms
- Purchase and fitting of pre-loved uniforms
- Selling of new uniforms
- Selling of pre-loved uniforms
- Uniform alterations

APPOINTMENTS

These services are currently offered by appointment only to allow for individual service. Each appointment may take approximately 20-30 minutes.

Students visiting the Uniform Shop during school hours without their parents/caregivers do not need an appointment.

ONLINE STORE

The College's Online Store provides a convenient and fast alternative for parents/caregivers to purchase new uniform items. Online orders are processed on Monday and Wednesday mornings during trading

hours and will be ready for collection by your child at recess and lunch time. Students will receive an email notifying them that the order is ready for collection. Items are not delivered to the student in class.

Parents/caregivers may also order items by email and phone. Credit card details must be supplied when an order is placed.

EXCHANGE PERIOD

Purchases from the Uniform Shop can be exchanged within one month from the date of purchase.

There are strictly no exchanges or returns available on pre-loved items.

CLOTHING ALTERATION SERVICE

Maya, our seamstress, can assist you with all of your clothing repair and alteration requests - including but not limited to College uniforms. The

turnaround on repairs is one week (Wednesday - Wednesday). This is a cash only service and payments can be made at time of collection.

TRADING HOURS

The Uniform Shop is open during the school term on the following days

- **Mondays:** 11am - 4pm
- **Wednesdays:** 8am - 5pm

Special trading hours (i.e. during school holidays) are advertised in the College Newsletter and on our official Facebook page (@SHCUniformShop).

CONTACT

You can contact the staff in the Uniform Shop by:

 uniformshop@sacredheart.wa.edu.au

 (08) 9246 8229

 Facebook Messenger (@SHCUniformShop).



SACRED
HEART
COLLEGE

UNIFORM GUIDE

Hocking Parade, Sorrento
Western Australia 6020

Telephone 08 9246 8200
Email shc@sacredheart.wa.edu.au
Website www.sacredheart.wa.edu.au