



#2 Q & A Building Program 2024 - Updated:14th June

Project Length:

- Onsite working days: 168 (excluding weekends & RDOs).

Key Dates and Milestones

- Commencement Date:** 17th June - Site set up
- Stage 1A** Handover 13th September - The first 10 weeks
- Stage 1B** Handover 22nd November - 20 weeks in total
- Stage 2** Commences 25th November (*hopefully sooner)
- Stage 2** Handover 4th April, 2025

Stage 1 is split into **two phases, A&B** over a **20 week** period commencing 17th June.

Stage 1A: 10 weeks - 17th June - 13th September

- **Admin area** relocated for 10 weeks i.e. no access to staffroom, Karen's office etc...
Karen will share an office with Simon for 10 weeks.
- **Staffroom** moved to the storage room located off the old library, now Yr.5 room.
- **First aid** to the principal's office.
- **MSL Intervention** to resource area next to art room* (*Yr.2 room for Stage 1B)
- **Entry to admin** via the ramp closest to the church.
- **Snapshot** of additional works: Replace and repair all roofing. New compliant ramp to administration entry to enable better access for prams, disability and delivery access. Remove the wall between the staff room and old Board Room to create a better and more functional professional learning space.
- Due to supply issues some minor works to be completed at a later date e.g. operable walls in staffroom

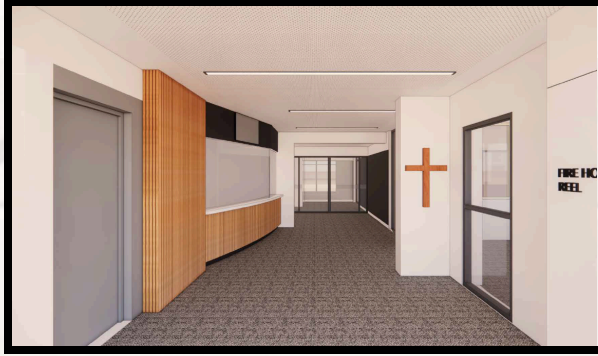

Stage 1B: 20 weeks 17th June - 22nd November

- Refurbishment of current **Year 5 to Year 2 classrooms** (in total seven rooms), including corridor, roofing, new doorways, carpets, wall fabrics, external facade, and removal of breakout spaces and joinery.

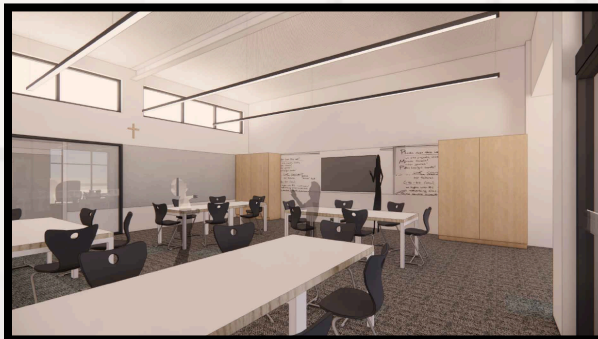

Stage 2: Commencing: 25th November - April 4th, 2025

- Remaining three classrooms, current Year 1 & Preps, old library, soon-to-be STEM room and some minor works to the Yr.6 area.



Impact to playground:

- The **entire blue basketball court** will be out of action for the program, including the asphalt and flag pole area for a worksite (inc. sheds, toilets) and a safe demolition zone.

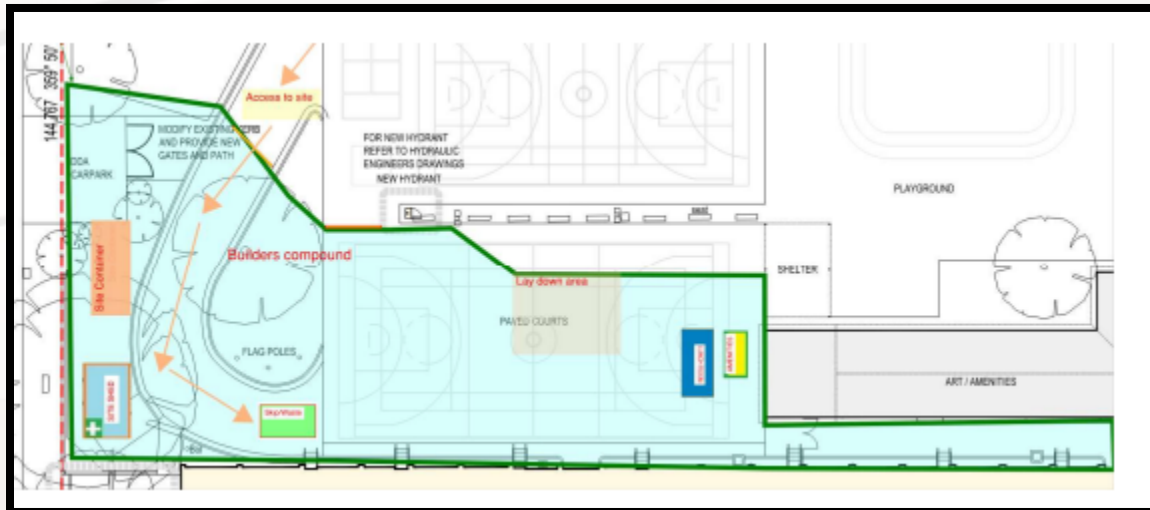

Impact to, and entry points to the admin building and temporary learning spaces:

- **Admin and front office** via the ramp closest to the church. Main double doors inaccessible for 10 weeks.
- **Yr.1, Yr.3, Yr.5 & Yr.6** enter via the 'eastern' breezeway next to the current Yr.1P room. Main breezeway from the blue court is not accessible.
- **Prep M & W** enter as per usual via the quiet area.
- **Yr.4C & T** enter via McKillop Hall northern door closest to the shipping container & uniform shop.
- **Yr. 2** enter the art room via the playground.

Student Relocation Stage 1:

- **Year 5s:** Old Library Area
- **Year 4s:** The McKillop Hall
- **Year 3s:** 6Ts classroom and access to the large breakout room situated between the two classrooms upstairs.
- **Year 2:** Art Room
- **Year 6:** Combined in 6M

Student Relocation Stage 2:

- Yet to be confirmed

If you have any further questions or need clarification, please do not hesitate to reach out and email our team as we prepare to embark on this exciting new chapter at Sacred Heart.

Warmest regards,

Simon Collis & The Leadership Team

