

Student Name: _____

Grade: _____ Date: _____



1. The very first Holden car was built and launched in Australia in 1948. The last Australian-built Holden car, a Holden Cruze, was built in Adelaide in 2017. How many years are there **BETWEEN** those two years, in which Holden cars were manufactured?



2. The Holden company has said it will guarantee to have spare parts for Holden cars for another 10 years. In what year **MAY** those parts no longer be available?

3. The new movie “**SONIC THE HEDGEHOG**” has just begun in Australian cinemas. Sonic, the Hedgehog was previously a star in the Sega computer game. He is a very speedy extraterrestrial. How many of the letters in the word “extraterrestrial” are used more than once? What are those letters?



4. Popular rapper/singer Lizzo sang at a recent Awards ceremony dressed in an M&M lolly-themed outfit, wearing a sash that said “**MILK CHOCOLATE**”. What fraction of the letters in the words on that sash are vowels? And, what fraction of those words are adjectives?

5. Wednesday of this week, 26th February, is “**NATIONAL WEAR RED DAY**”. How many of the children in your class as you read this question are wearing something red? And, how many are **NOT** wearing anything red? Was there an **EASY** way to answer the second part of this question?



6. In breakfast TV, “**Sunrise**” has an average 272,000 viewers each day, compared with its competitor The “**Today**” Show having 173,000 viewers on average. How many viewers do these two morning TV shows have altogether, on average?



7. Hollywood has now produced a **HOLOGRAM MOVIE** of singer Whitney Houston singing some of her best-loved songs. A hologram of Whitney is in the foreground, with two **REAL** backing singers actually standing in the background. What **FRACTION** of that “group” of 3 are real people?

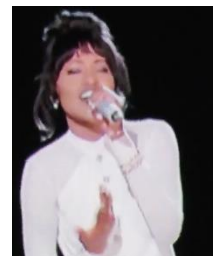

8. **Open-ended Question:** How many times can you say the word “extraterrestrial” in 30 seconds without any mistakes whatsoever? Who is the best in your class at pronouncing it clearly?