

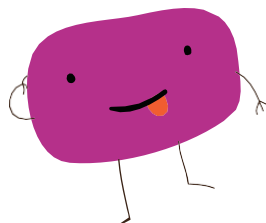

BRAITLING OSHC Vacation Care

26 September to 7 October 2022

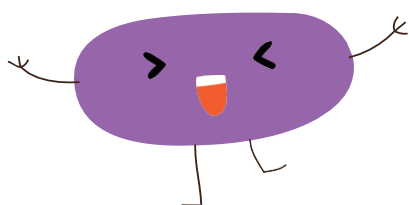
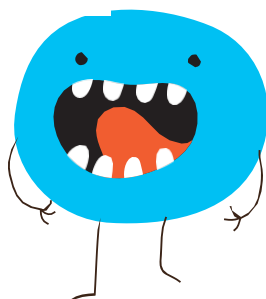
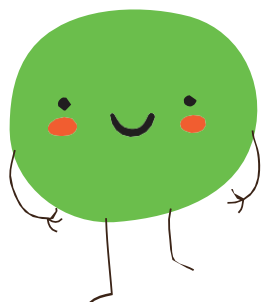

**Monday 26
September**
incursion



ONE WORLD

A very busy day. We begin the holidays with sampling cultures that are present within OSHC children. We sample cooking, ways to say hello, craft, world sports (soccer) n Japanese JiuJitsu. Children help paint a large world map. We listen to music around the world.

\$75 GREEN

**Tuesday 27
September**
Excursion



ALICE SPRINGS DESERT PARK

Today we visit the Desert Park to commune with the desert iconic fauna, attend the bird theatre n play in their special playground.

We chill in the afternoon with some art, craft n game-of animal themes.

\$88 AMBER

**Wednesday 28
September**
Incursion



ACTIVE HEALTH BYO WHEELS

Children will participate in sport workshop including Rugby Union, soccer n Hockey.

In the afternoon, we enjoy a rotation of creative activities

\$75 GREEN

**Thursday 29
September**
incursion



ACTIVE HEALTH BYO WHEELS

Children will participate in sport workshop including Rugby Union, soccer n Hockey.

In the afternoon, we enjoy a rotation of creative activities

\$75 GREEN

**Friday 30
September 2022**
Incursion



PAJAMAS CINEMA

We continue with sport workshop of Rugby Union, soccer n hockey.

Then, take it easy, we have an in-house movie.

Today all meals are provided for including pizzas, poppers n popcorn during movie

\$85 AMBER

YMCA Braitling OSHC

Braitling Primary School, 80 Head Street
Braitling NT 0870

Suzette Lau

Braitling OSHC Coordinator

P: 0499 790 634

E: braitling.oshc@ynt.org.au

For bookings visit www.nt.ymca.org.au or email Braitling.oshc@ynt.org.au



BRAITLING OSHC Vacation Care

26 September to 7 October 2022

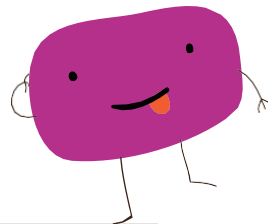
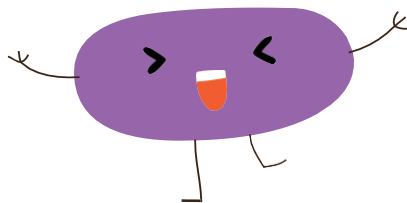
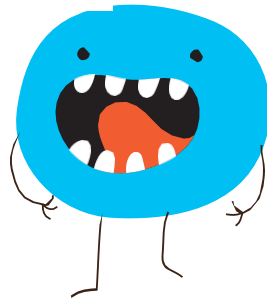
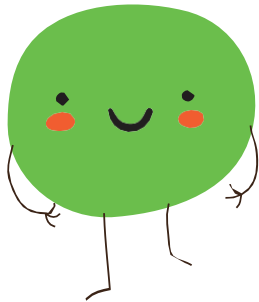

Monday 3 October
In-house



STEM CHALLENGE

Today, children will
- build the tallest tower with paper cups

- construct a bridge with paper
- make toffee apples
- make slime
- Make cloud dough
- Create with recycled packaging

\$72 GREEN

Tuesday 4 October
In-cursion



REPTILE VISIT

Today we will have some reptilian visitors. Rangers from the Alice Springs Reptile Centre will come n visit us for show, tell n touch.

All children n educators enjoy lunch with sushi n fresh fruit juice.

We will enjoy our reptile art n craft in the afternoon.

\$72 GREEN

Wednesday 5 October
Excursion



BOWLING ALLEY

In the morning, rotation of three creative activities. Then off to Dust Bowl of Alice Springs!

\$88 RED

Thursday 6 October
In-house



SINGING & DANCING

Today, children n educators get to enjoy musical expressions:

- Singalong to popular songs with words
- Follow new Just Dance routines
- Make up their own performance
- Dress up for the grand disco

\$73 AMBER

Friday 7 October 2022
Excursion



MOVIE DAY

As per tradition, YNT Vacation Care finishes for the season with a Movie at the cinema, including popcorn n drinks.

\$88 AMBER

YMCA Braitling OSHC

Braitling Primary School, 80 Head Street
Braitling NT 0870

Suzette Lau

Braitling OSHC Coordinator

P: 0499 790 634

E: braitling.oshc@ynt.org.au

For bookings visit www.nt.ymca.org.au or email Braitling.oshc@ynt.org.au



BRAITLING OSHC

Vacation Care

26 September to 7 October 2022

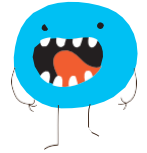

EXCURSION AUTHORISATIONS

Child/rens Name: _____

Date of Birth: _____ / _____ / _____

ALICE SPRINGS DESERT PARK

Date: Tuesday, 27 September, 2022

Departure: 9 am

Returning: 2 pm

Transportation: Bus

Address: 871 Larapinta Drive, Larapinta

Expected number of Children: 80

Educator to child Ratios: 1 to 15 (school age) 1 to 11 (preschoolers)

I give permission for my child/children to attend the Excursion.

Date: _____

Signature: _____

THE DUST BOWLS

Date: Wednesday, 5 October 2022

Departure: 1.00pm

Returning: 3.30pm

Transportation- Bus

Address: 29 Gap Road, Alice Springs, The Gap, NT 0870

Expected number of children: 80

Educator to child Ratios: 1 to 15 (school age) 1 to 11 (preschoolers)

I give permission for my child/children to attend the Excursion:

Date: _____

Sign: _____

YMCA Braitling OSHC

Braitling Primary School, 80 Head Street
Braitling NT 0870

Suzette Lau

Braitling OSHC Coordinator

P: 0499 790 634

E: braitling.oshc@ynt.org.au





BRAITLING OSHC

Vacation Care

26 September to 7 October 2022



EXCURSION AUTHORISATIONS

Child/rens Name: _____

Date of Birth: _____ / _____ / _____

ALICE SPRINGS CINEMA

Date: Friday, 7 October 2022

Departure: 10 am

Returning: 2pm

Transportation: Bus

Address: Todd Plaza, 11 Todd Street, Alice Springs NT 0871

Expected number of children:

Educator to child Ratios: 1 to 15 (school age) 1 to 11 (preschoolers)

I give permission for my child/children to attend the Excursion.

Date: _____

Signature: _____

YMCA Braitling OSHC

Braitling Primary School, 80 Head Street
Braitling NT 0870

Suzette Lau
Braitling OSHC Coordinator

P: 0499 790 634
E: braitling.oshc@ynt.org.au





- 6 Larapinta Drive, 55/44 Hartley St, Alice Springs, NT 0870
- Phone: 8952 2246 / 8952 0083

• **School Lunch Order Form --School**

• Name: _____

• Room No. /Year _____ Date _____

• **Lunch Pack consists of either a: _____ With Fruit Crush**

- **Wrap or 6" sub, and a drink** **\$10.00** **\$12.00**
- **Regular Salad Bowl**

• **Bread:** Wheat / White **Wrap:** White / Multigrain

• **Meat:** Ham / Turkey / Chicken Strips / Roast Beef

• **Cheese:** Natural Cheddar / Old English

• **Salads:** Lettuce , Baby Spinach, Tomato, Cucumber,
Capsicum, Onion, Carrot

• **Sauces:** Tomato / Mayonnaise / BBQ / Sweet Onion

• **Drink:** 200ml Apple Juice / 200ml Choc Milk / 600ml Bottle Water

• **Sides:** SPC Fruit Crush (optional = extra \$2.00)

• **Please *circle* your choice from the above list and place the correct money in a sealed envelope/zip lock bag.**

• **Subway Mt Gillen: Educating children to have healthy eating habits.**

TANAKAS SUSHI ORDER FORM

• Tick one:

- Monday, 3 October 2022, Bradshaw OSHC
- Tuesday, 4 October 2022, Braitling OSHC

• Child's Name: _____

1. Choose one or two sushi

- Tuna n Cucumber
- Crunchy Chicken
- Seaweed



- Vegetarian
- Tempura Prawns



2. Choose a fresh fruit juice

- Refresher- apple, pineapple, watermelon, strawberry
- Immunity booster- orange, carrot, apple, lemon
 - Go Green- apple, pear, celery, cucumber, Kiwi, kale, lemon

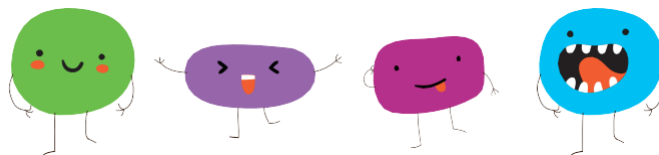

OSHC will be opened

7:30am – 6:00pm Mon – Fri

Please be sure to Sign your Children in and Out ☺

How to book

1. If you are an existing Family at this centre, please book sessions using XPLOR, or by email or phone. This will mean you are already enrolled, and no new enrolment is required.

2. For New Families that wish to Enrol: <http://oshc.nt.ymca.org.au/families/>. Please note that if you have not yet applied for CCS with MyGov, that this can be a 4 week process and it is recommended you apply early.

3. Submit your completed excursion permission forms via one of the following options:

- by email to: Braitling.oshc@ynt.org.au
- Hand into the centre.

4. **Enrolments close Friday, week 8 (9th September)** prior to commencement of vacation care so please be quick to secure your child's place. Late and extra bookings will only be accepted if there are available spaces. Excursions are capped due to travel limited availability; please ensure you are quick to avoid disappointment. Late enrolments will incur a \$20 late fee administration charge.

Fees

From \$70 a day

- Incursion and excursion fees are dependent on the particular activity and will be advertised for each vacation care period
- Late pick up fees is \$15 per 15 minute increments
- Commonwealth Child Care Subsidy (CCS) is available to eligible families
- Families must have entered their billing information on Xplor to attend the service. Fees will be deducted from the nominated account. All booked days will be charged 2 weeks in advance. All absent days will be charged. Please check your billing details are still correct if you have not attended the service for more than 3 months.
- All Term/Vac Care fees must be paid in full before care can be provided.
- A Payment Agreement form will need to be signed for Vac Care to be attended. If you are not sure, you can sign a new one or have the Coordinator check for you.
- Cancellations will be accepted with 5 days notice.

Clothing and Footwear

- Please send children in clothes appropriate for the activity they will be participating in.
- Children will be required to wear **sun-smart hats** every day.
- Please ensure adequate footwear each day. **No bare feet or thongs.**

Food and Drinks

Please provide a healthy packed lunch, snacks and drink bottle every day. Please provide enough food for the entire school day.

Morning and Afternoon tea will be provided.

No spending money is permitted

Excursions

Children must be at the venue by 9am on excursion days.

Electronic Devices

Hand held and all electronic devices i.e ipads, phones, ipods, PS2 etc. are not permitted at the centre. If a child brings an electronic toy or mobile device, staff will keep this in a safe place until families arrive.

Medical Conditions

- Please provide all necessary medications, asthma inhalers, spacers, Epipens/ Anapens, etc. Speak to educators and complete necessary paperwork on arrival.
- Medical action plans and risk minimisation plans must be completed and submitted with enrolment forms.
- Individual Anaphylaxis Medical Action Plans will be displayed where all staff can readily access them.
- All families to be aware that children at risk of anaphylaxis will be attending the vacation care program. Please be aware of the various allergies that children suffer from, for example: peanuts, tree nuts, eggs, sesame seeds
- A risk minimization plan is required to be developed for all children who have been diagnosed with anaphylaxis, asthma, diabetes or any other medical condition in consultation with educators on enrolment.

Behaviour Management Policy

YMCA has the right to remove or refuse further participation of any child whose behaviour is deemed to be inappropriate. Bullying, bad language and harassment of other children and educators will not be tolerated under any circumstances.

Children with Additional Needs

In accordance with the application for enrolment procedure we may be able to provide additional educator support to include children with additional needs and children from culturally and linguistically diverse backgrounds.

Prior to booking, please discuss your specific circumstances with the service coordinator.

Traffic Light System

Here at YMCA we understand that we cater for and support many families of children with additional needs and or sensory processing needs. We acknowledge that many of these can vary from child to child, some are diagnosed and others are not, this may also include anxiety.

To help families in deciding what activities are suitable for each individual child and their needs we have created the Traffic Light System.

The Traffic Light System is exactly as it sounds, a variation of coloured dots indicating what level of sensory difficulties that may be encountered in each programmed activity.

RED: indicating that throughout the activity a large amount of sensory difficulties may be encountered. Parents may decide at their own discretion upon consultation with the coordinator, if their child will be able to participate comfortably. Children attending on these days will require an Inclusion Support Plan.

AMBER: Indicating that there is a medium level of sensory difficulties that may be encountered, parents may decide at their own discretion upon consultation with the coordinator, if their child will be able to participate comfortably. Children attending on these days will require an Inclusion Support Plan.

GREEN: Indicating that this activity will be a wonderful opportunity for your child to participate comfortably.