

National Families Week Art Competition

Use the space below to show us:

What does family mean to you?

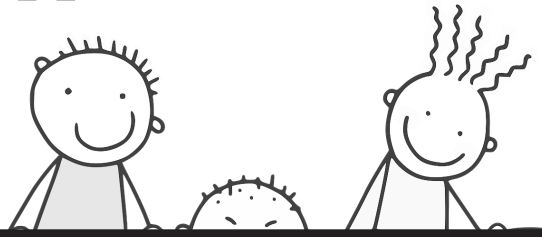

My name is _____

and I am _____ years old from suburb

National Families Week **Art Competition**



The Centre for Excellence in Child and Family Welfare's Children's Art Competition for National Families Week

What does family mean to you? Use your art skills to be part of the celebrations, and win.

The Centre for Excellence in Child and Family Welfare (the Centre) is hosting a Children's Art Competition to celebrate National Families Week.

National Families Week is in May each year and is a time to celebrate family. This year, National Families Week runs from May 12 - 18.

WHAT IS THE COMPETITION?

We're asking children and young people to use their creative skills to show us, "What does family mean to you?" Children and young people can create their artwork digitally or by hand, but entries must be their original work. Entrants can also use the worksheet to tell us about their artwork and explain in words what family means to them. We'll display their words with their artwork, where possible.

WHAT CAN I WIN?

Entries will be published on the Centre's website, and entrants will be in the running to win a family movie ticket. Prizes will be awarded to the top five entries in three age categories. Winning entries will also be printed and framed for display at events run by the Centre. Any information that might identify the child or young person won't be publicly released.

HOW DO I ENTER?

This art competition is open to children and young people under the age of 18, who live in Victoria and Tasmania. Children and young people will need permission from a parent or primary caregiver to enter. An adult will need to submit entries on their behalf. Entries close on June 30, 2025. **Entries are submitted at www.cfecfw.org.au/art.** The Centre will contact winners in July 2025. Competition Terms and Conditions are available on the Centre's website.