

# INCLUSIVE SCHOOLS FUND

## AITKEN HILL PRIMARY SCHOOL

Sheet Number	Current Revision	Sheet Name
S-01		SITE PLAN
S-02		AREA 01 - EXISTING
S-03		AREA 01 - PROPOSED
S-04		AREA 01 - SETOUT
S-05		AREA 01 - LANDSCAPE
S-06		AREA 02 - EXISTING
S-07		AREA 02 - PROPOSED
S-08		AREA 02 - SETOUT
S-09		AREA 02 - LANDSCAPE
S-10		AREA 03 - PROPOSED
S-11		DETAILS - LOG STEPPERS & TEE-PEE
S-12		DETAILS - DRY CREEK
S-13		DETAILS - BOXIE CLIMBER & CLIMBER NET
S-14		DETAILS - RAINBOW TRIO

- ALL WORKS TO COMPLY WITH ALL THE FOLLOWING AUSTRALIAN STANDARDS:
- AS 1288 - 2006 - GLASS IN BUILDINGS - SELECTION AND INSTALLATION
  - AS 1366 - RIGID CELLULAR PLASTICS SHEETS FOR THERMAL INSULATION
  - AS 1366.4 - 1989 - RIGID CELLULAR POLYSTYRENE - EXTRUDED (RC/PS-E)
  - AS 1379 - 1997 - SPECIFICATION AND SUPPLY OF CONCRETE
  - AS 1397 - 1993 - STEEL SHEET AND STRIP - HOT-DIPPED ZINC-COATED OR ALUMINIUM/ZINC-COATED
  - AS 1554 - STRUCTURAL STEEL WELDING
  - AS 1554.1 - 2000 - WELDING OF STEEL STRUCTURES
  - AS 1562 - DESIGN AND INSTALLATION OF SHEET ROOF AND WALL CLADDING
  - AS 1562.1 - 1992 - METAL
  - AS 1668 - THE USE OF MECHANICAL VENTILATION AND AIR-CONDITIONING IN BUILDINGS
  - AS 1670 - FIRE DETECTION, WARNING, CONTROL AND INTERCOM SYSTEMS - SYSTEM DESIGN, INSTALLATION, AND COMMISSIONING
  - AS 1670.6 - 1997 - SMOKE ALARMS
  - AS 1684.4 - 1999 - SIMPLIFIED - NON-CYCLONIC
  - AS 1720 - TIMBER STRUCTURES
  - AS 1859.1 - 1997 - PARTICLEBOARD
  - AS 1859.2 - 1997 - MEDIUM DENSITY FIBREBOARD (MDF)
  - AS 1860 - 1998 - INSTALLATION OF PARTICLEBOARD FLOORING
  - AS 1861.2 - 1991 - REFRIGERATED PACKAGE AIR-CONDITIONERS
  - AS 1884 - 1985 - FLOOR COVERINGS - RESILIENT SHEET AND TILES - LAYING AND MAINTENANCE PRACTICES
  - AS 2179 - SPECIFICATION FOR RAINWATER GOODS, ACCESSORIES AND FASTENERS
  - AS 2179.2 - (INT) - 1998 - PVC RAINWATER GOODS AND ACCESSORIES
  - AS 2185 - 1978 - FIBROUS PLASTER PRODUCTS
  - AS 2208 - 1996 - SAFETY GLAZING MATERIALS IN BUILDINGS
  - AS 2269 - 1994 - PLYWOOD - STRUCTURAL
  - AS 2358 - 1990 - ADHESIVES - FOR FIXING CERAMIC TILES
  - AS 2455 - TEXTILE FLOOR COVERINGS - INSTALLATION PRACTICE
  - AS 2455.1 - 1995 - GENERAL
  - AS 2461 - 1981 - MINERAL WOOL THERMAL INSULATION - LOOSE FILL
  - AS 2462 - 1981 - CELLULOSIC FIBRE THERMAL INSULATION
  - AS 2588 - 1998 - GYPSUM PLASTERBOARD
  - AS 2589.1 - 1997 - GYPSUM PLASTERBOARD
  - AS 2601 - 1991 - THE DEMOLITION OF STRUCTURES
  - AS 2688 - 1984 - TIMBER DOORS
  - AS 2699 - BUILT IN COMPONENTS FOR MASONRY CONSTRUCTION
  - AS 2699.1 - 2000 - WALL TIES
  - AS 2699.2 - 2000 - CONNECTORS AND ACCESSORIES
  - AS 2728 - 1997 - PREFINISHED/PREPAINTE SHEET METAL PRODUCTS FOR INTERIOR/EXTERIOR BUILDING APPLICATIONS - PERFORMANCE REQUIREMENTS
  - AS 2803 - DOORS - SECURITY SCREEN
  - AS 2904 - 1995 - DAMP-PROOF COURSES AND FLASHINGS
  - AS/NZS 2908 - CELLULOSE-CEMENT PRODUCTS
  - AS 2913 - 2000 - EVAPORATIVE AIR-CONDITIONING EQUIPMENT
  - AS 2918 - 1990 - DOMESTIC SOLID FUEL BURNING APPLIANCES - INSTALLATION
  - AS 2924.1 - 1998 - CLASSIFICATION AND SPECIFICATIONS
  - AS 3137 - 1992 - APPROVAL AND TEST SPECIFICATION - LUMINAIRES (LIGHTING FITTINGS)
  - AS/NZS 3500 - NATIONAL PLUMBING AND DRAINAGE
  - AS 3500.1.2 - 1998 - WATER SUPPLY - ACCEPTABLE SOLUTIONS
  - AS 3500.2.2 - 1996 - SANITARY PLUMBING AND SANITARY DRAINAGE - ACCEPTABLE SOLUTIONS
  - AS 3500.3.2 - 1998 - STORMWATER DRAINAGE - ACCEPTABLE SOLUTIONS
  - AS 3500.4.2 - 1997 - HOT WATER SUPPLY SYSTEMS - ACCEPTABLE SOLUTIONS
  - AS 3660 - TERMITE MANAGEMENT
  - AS 3660.1 - 2000 - NEW BUILDINGS
  - AS 3700 - 1998 - MASONRY STRUCTURES
  - AS 3715 - 1989 - METAL FINISHING - THERMOSET POWDER COATINGS FOR ARCHITECTURAL APPLICATIONS
  - AS 3740 - 1994 - WATERPROOFING OF WET AREAS WITHIN RESIDENTIAL BUILDINGS
  - AS 3742 - 1990 - MINERAL WOOL THERMAL INSULATION - BATT AND BLANKET
  - AS 3786 - 1993 - SMOKE ALARMS
  - AS 3823.1.1 - 1998 - TESTING AND RATING FOR PERFORMANCE
  - AS 3947.2 - 1997 - CIRCUIT-BREAKERS
  - AS 3958 - CERAMIC TILES
  - AS 3972 - 1997 - PORTLAND AND BLENDED CEMENTS
  - AS 3999 - 1992 - THERMAL INSULATION OF DWELLINGS - BULK INSULATION - INSTALLATION REQUIREMENTS
  - AS 4440 - 1997 - INSTALLATION OF NAILPLATED TIMBER TRUSSES
  - AS 4455 - 1997 - MASONRY UNITS AND SEGMENTAL PAVERS
  - AS 4600 - 1996 - COLD-FORMED STEEL STRUCTURES
  - AS 4680 - 1999 - HOT-DIP GALVANIZED (ZINC) COATINGS ON FABRICATED FERROUS ARTICLES
  - AS 5601 - 2000 - GAS INSTALLATION CODE PROCEDURES FOR PLUMBING AND DRAINAGE PRODUCTS.
  - BCA 3.1.3 - ACCEPTABLE CONSTRUCTION - SITE PREPARATION - TERMITE RISK MANAGEMENT
  - BCA 3.3.3.5 - ACCEPTABLE CONSTRUCTION - MASONRY - MASONRY ACCESSORIES - LINTELS SUPPORTING ROOFS AND MASONRY WALLS
  - GPC-P-205 - 1996 - ONE PACK CLEAR MOISTURE CURED POLYURETHANE FINISH FOR TIMBER FLOORS



- NOTE:
- TRANSITIONING SURFACES ON A CONTINUOUS PATH OF TRAVEL MUST BE FLUSH WITH A MAXIMUM TOLERANCE OF 5MM
  - ALL CONCRETE TRIP HAZARDS TO BE GRINDED FLUSH OR WHERE GRINDING IS NOT APPROPRIATE, CONCRETE TO BE REPLACED.
  - ANY DISCREPANCIES WITH MEASUREMENTS ARE TO BE REPORTED TO ARCHITECT PRIOR TO CONSTRUCTION.
  - ALL DIMENSIONS AND LEVELS SHALL BE VERIFIED ON SITE PRIOR TO ANY WORK OR OFF SITE FABRICATION TAKING PLACE.
  - DO NOT SCALE FROM DRAWINGS. WORK TO WRITTEN DIMENSIONS ONLY.
  - MATERIALS AND WORKMANSHIP SHALL COMPLY WITH ALL RELEVANT CURRENT SAA CODES, THE BCA, AND THE ACCOMPANYING SPECIFICATION
  - CONTRACTOR MUST SUBMIT HAND-OVER MANUAL IN PDF FORMAT ON CD AND VIA EMAIL TO THE SUPERINTENDENT ON COMPLETION OF THE PROJECT.
- THIS IS NOT LIMITED TO : WARRANTIES ON EQUIPMENT INSTALLED, INSTRUCTION MANUALS, MAINTENANCE AND SERVICE INSTRUCTIONS.

- RAMPS
- ALL RAMPS MUST BE IN COMPLIANCE WITH AS1428.1-2009
  - GRADIENT OF 1:15 TAKES PRIORITY OVER OVERALL LENGTH DIMENSIONS ON RAMPS
  - CONTRACTOR MUST ADJUST WIDTH OF RAMP ACCORDINGLY WITH ACCORDANCE TO THE TYPE OF HANDRAIL BEING USED. RAMP WIDTH MUST ACHIEVE MINIMUM CLEARANCE AS PER DRAWING
  - HANDRAIL TO BE PROVIDED IN ACCORDANCE TO AS1428.1 AND NCC CLAUSE D2.17 HANDRAILS FOR PRIMARY SCHOOLS nom. SECONDARY HANDRAIL AT BETWEEN 665mm AND 750mm ABOVE FFL).
  - ALL RAMPS TO MATCH EXISTING GROUND LEVEL (TO BE CONFIRMED ON SITE)
  - ALL TACTILES AND STEP NOSINGS TO HAVE LUMINANCE CONTRAST OF 30% TO THE BACKGROUND TO ENSURE COMPLIANCE WITH AS/NZS1428.4.1-2009 AND AS1428.1-2009
  - ALL TACTILES AT TOP AND BOTTOM OF RAMP TRANSITIONS TO BE 600MM WIDE TO ENSURE COMPLIANCE WITH AS/NZS1428.4.1-2009
  - ENSURE ALL THRESHOLD RAMPS ARE WITHIN THE TOLERANCES OF AS1428.1-2009.
  - ANY THRESHOLD RAMPS ARE TO HAVE A MAXIMUM GRADIENT OF 1:8 TO COMPLY WITH AS1428.1-2009

**CONTRACTOR TO ENSURE ALL DOCUMENTATION IS READ IN CONJUNCTION WITH ALL REPORTS.**

Copyright - All Rights Reserved  
 THIS DRAWING IS COPYRIGHT AND CONFIDENTIAL APART FROM ANY FAIR DEALING AS PERMITTED UNDER THE COPYRIGHT. NO PART MAY BE REPRODUCED OR ISSUED BY ANY PERSON WITHOUT WRITTEN PERMISSION FROM SPACES DESIGN GROUP PTY LTD. AND IS NOT TO BE USED IN ANY MANNER PREJUDICIAL TO THE INTEREST OF THAT COMPANY. THIS DRAWING AND ATTACHED SHEETS REMAIN THE PROPERTY OF SPACES DESIGN GROUP PTY LTD. UNLESS OTHERWISE SPECIFIED DIMENSIONS ARE IN MILLIMETRES ALL DRAWING CONTENT MUST BE VERIFIED ON SITE PRIOR TO COMMENCEMENT OF ANY WORK. THESE DRAWINGS MAY ONLY BE USED ON SITE FOR CONSTRUCTION ONLY UNDER ADMINISTRATION OF SPACES DESIGN GROUP PTY LTD. WRITTEN CONSENT FROM THE COMPANY MUST BE OBTAINED TO STATE OTHERWISE.

GENERAL NOTES:  
 THESE DRAWINGS SHALL BE READ IN CONJUNCTION WITH THE SPECIFICATION, CONSULTANTS DRAWINGS, REPORTS &/OR COMPUTATIONS & ANY OTHER WORKING DRAWINGS THAT MAY BE ISSUED DURING THE COURSE OF CONSTRUCTION. ANY DISCREPANCIES ARE TO BE REPORTED TO THE ARCHITECT PRIOR TO ANY WORK COMMENCING. ALL DIMENSIONS AND LEVELS SHALL BE VERIFIED ON SITE PRIOR TO ANY WORK OR OFF SITE FABRICATION TAKING PLACE. DO NOT SCALE FROM DRAWINGS. WORK TO WRITTEN DIMENSIONS ONLY. MATERIALS AND WORKMANSHIP SHALL COMPLY WITH ALL RELEVANT CURRENT SAA CODES, THE BCA, AND THE ACCOMPANYING SPECIFICATION. STORMWATER & SEWAGE TO COMPLY WITH LOCAL AUTHORITIES REQUIREMENTS. ALL GLAZING TO COMPLY WITH AS 1288. ALL ARCHITECTURAL DRAWINGS ARE TO BE READ IN CONJUNCTION WITH STRUCTURAL, CIVIL, MECHANICAL, HYDRAULICS, ELECTRICAL AND ANY ASSOCIATED DRAWINGS THAT IS PART OF THE CONTRACT.

**SUBJECT SITE**

**AREA OF WORKS**

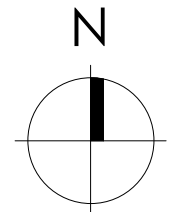

**TENDER**

Rev.	Description	Date

Project: AITKEN HILL PRIMARY SCHOOL  
 2 Rhyolite Dr, Craigieburn VIC 3064  
 Client: VSBA

Drawing: COVER PAGE

job number: 22514      proj. start: MAY 2022  
 scale: 1 : 200      @A3      sheet: **S-00**  
 drawn by: DM      checked by: SVT  
 plot date: MAR 2023      revision:

**SPACES**  
 SPACES PTY. LTD.  
 1221 MALVERN ROAD, MALVERN VICTORIA 3144  
 (03) 9822 4512  
 spaces@spaces.com.au  
 www.spaces.com.au

# ELEVATION BLVD

Copyright - All Rights Reserved  
 THIS DRAWING IS COPYRIGHT AND CONFIDENTIAL APART FROM ANY FAIR DEALING AS PERMITTED UNDER THE COPYRIGHT. NO PART MAY BE REPRODUCED OR ISSUED BY ANY PERSON WITHOUT WRITTEN PERMISSION FROM SPACES DESIGN GROUP PTY LTD. AND IS NOT TO BE USED IN ANY MANNER PREJUDICIAL TO THE INTEREST OF THAT COMPANY. THIS DRAWING AND ATTACHED SHEETS REMAIN THE PROPERTY OF SPACES DESIGN GROUP PTY LTD. UNLESS OTHERWISE SPECIFIED DIMENSIONS ARE IN MILLIMETRES ALL DRAWING CONTENT MUST BE VERIFIED ON SITE PRIOR TO COMMENCEMENT OF ANY WORK. THESE DRAWINGS MAY ONLY BE USED ON SITE FOR CONSTRUCTION ONLY UNDER ADMINISTRATION OF SPACES DESIGN GROUP PTY LTD. WRITTEN CONSENT FROM THE COMPANY MUST BE OBTAINED TO STATE OTHERWISE.

GENERAL NOTES:  
 THESE DRAWINGS SHALL BE READ IN CONJUNCTION WITH THE SPECIFICATION, CONSULTANTS DRAWINGS, REPORTS &/OR COMPUTATIONS & ANY OTHER WORKING DRAWINGS THAT MAY BE ISSUED DURING THE COURSE OF CONSTRUCTION. ANY DISCREPANCIES ARE TO BE REPORTED TO THE ARCHITECT PRIOR TO ANY WORK COMMENCING. ALL DIMENSIONS AND LEVELS SHALL BE VERIFIED ON SITE PRIOR TO ANY WORK OR OFF SITE FABRICATION TAKING PLACE. DO NOT SCALE FROM DRAWINGS. WORK TO WRITTEN DIMENSIONS ONLY. MATERIALS AND WORKMANSHIP SHALL COMPLY WITH ALL RELEVANT CURRENT SAA CODES, THE BCA, AND THE ACCOMPANYING SPECIFICATION. STORMWATER & SEWAGE TO COMPLY WITH LOCAL AUTHORITIES REQUIREMENTS. ALL GLAZING TO COMPLY WITH AS 1288. ALL ARCHITECTURAL DRAWINGS ARE TO BE READ IN CONJUNCTION WITH STRUCTURAL, CIVIL, MECHANICAL, HYDRAULICS, ELECTRICAL AND ANY ASSOCIATED DRAWINGS THAT IS PART OF THE CONTRACT.

RIVERSIDE DRIVE

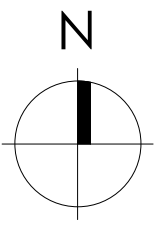

TENDER

Rev.	Description	Date

Project: AITKEN HILL PRIMARY SCHOOL  
 2 Rhyolite Dr, Craigieburn VIC 3064  
 Client: VSBA

Drawing: SITE PLAN

job number: 22514      proj. start: MAY 2022  
 scale: 1 : 800      @A3      sheet: **S-01**  
 drawn by: DM      checked by: SVT  
 plot date: MAR 2023      revision:

**SPACES**

SPACES PTY. LTD.  
 1221 MALVERN ROAD, MALVERN VICTORIA 3144  
 (03) 9822 4512  
 spaces@spaces.com.au  
 www.spaces.com.au

20/03/2023 4:43:33 PM

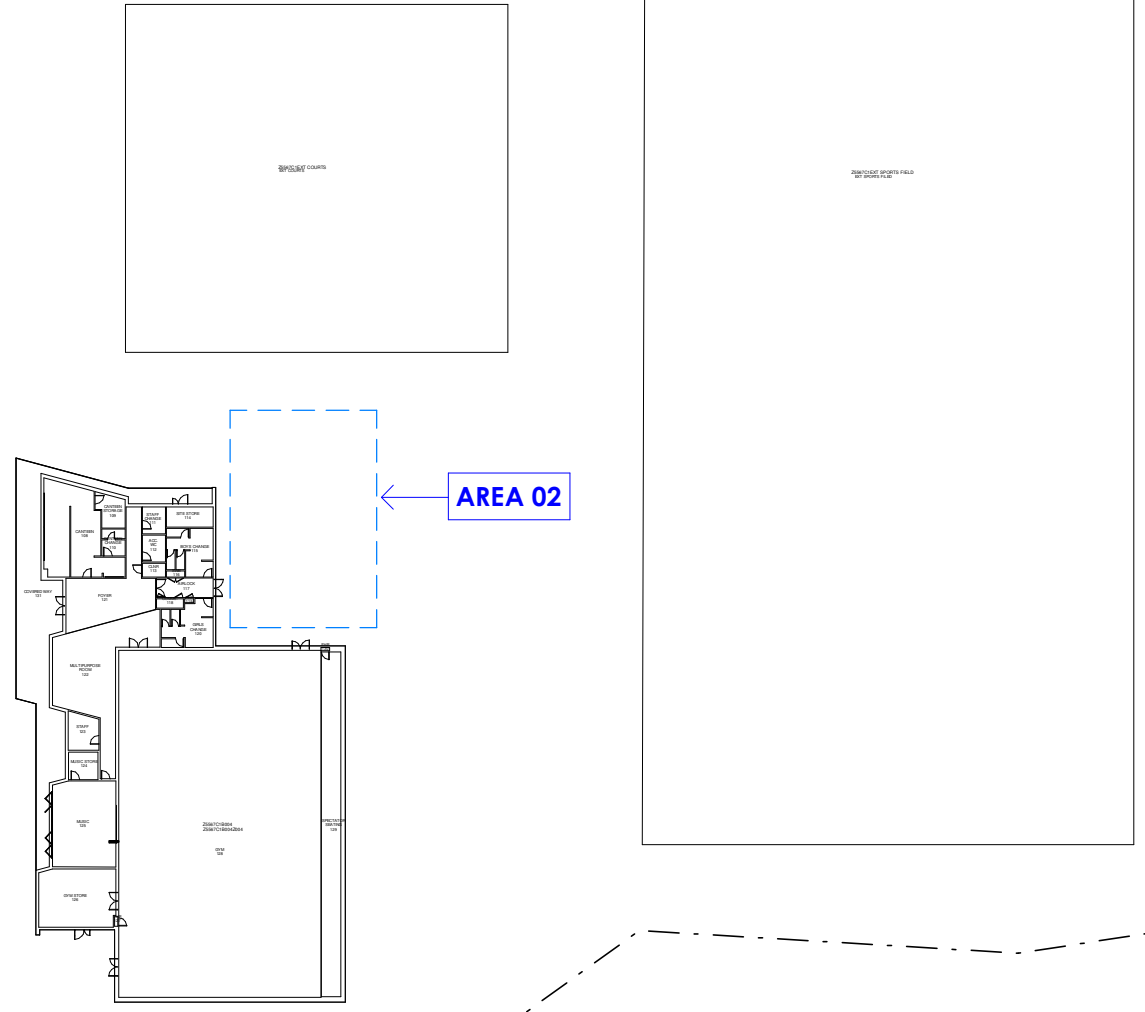
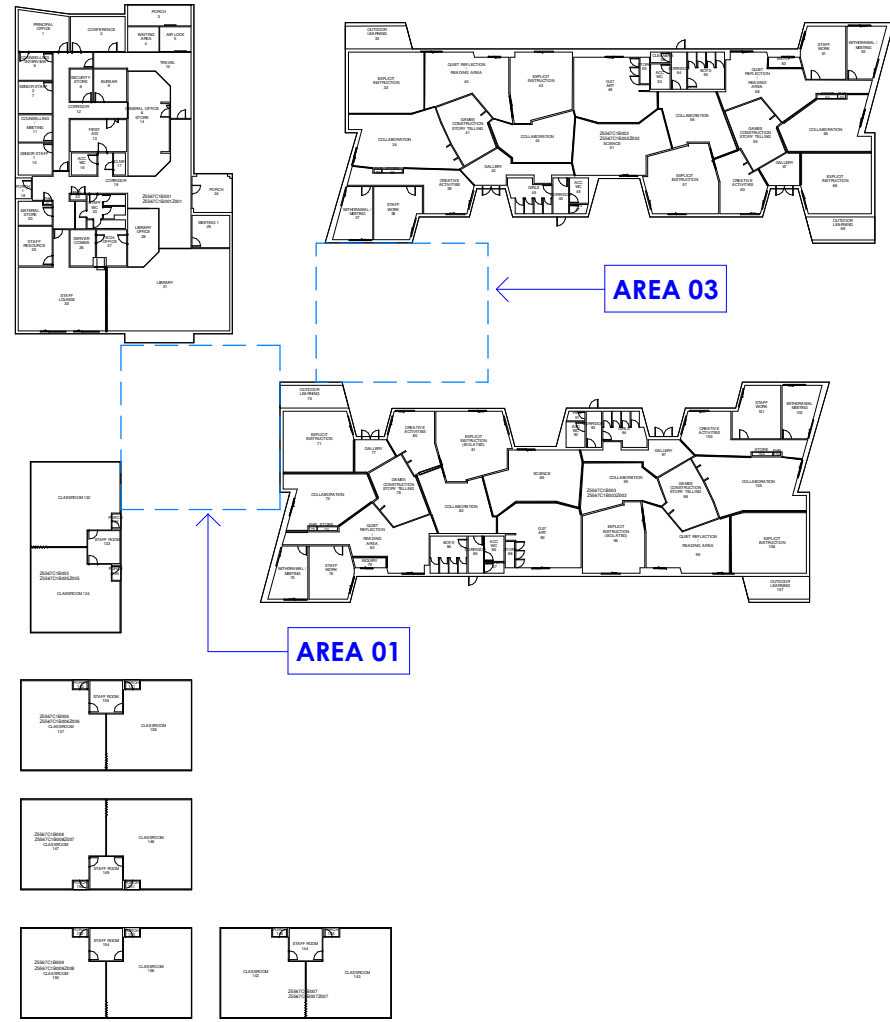

1 SITE PLAN  
 1 : 800

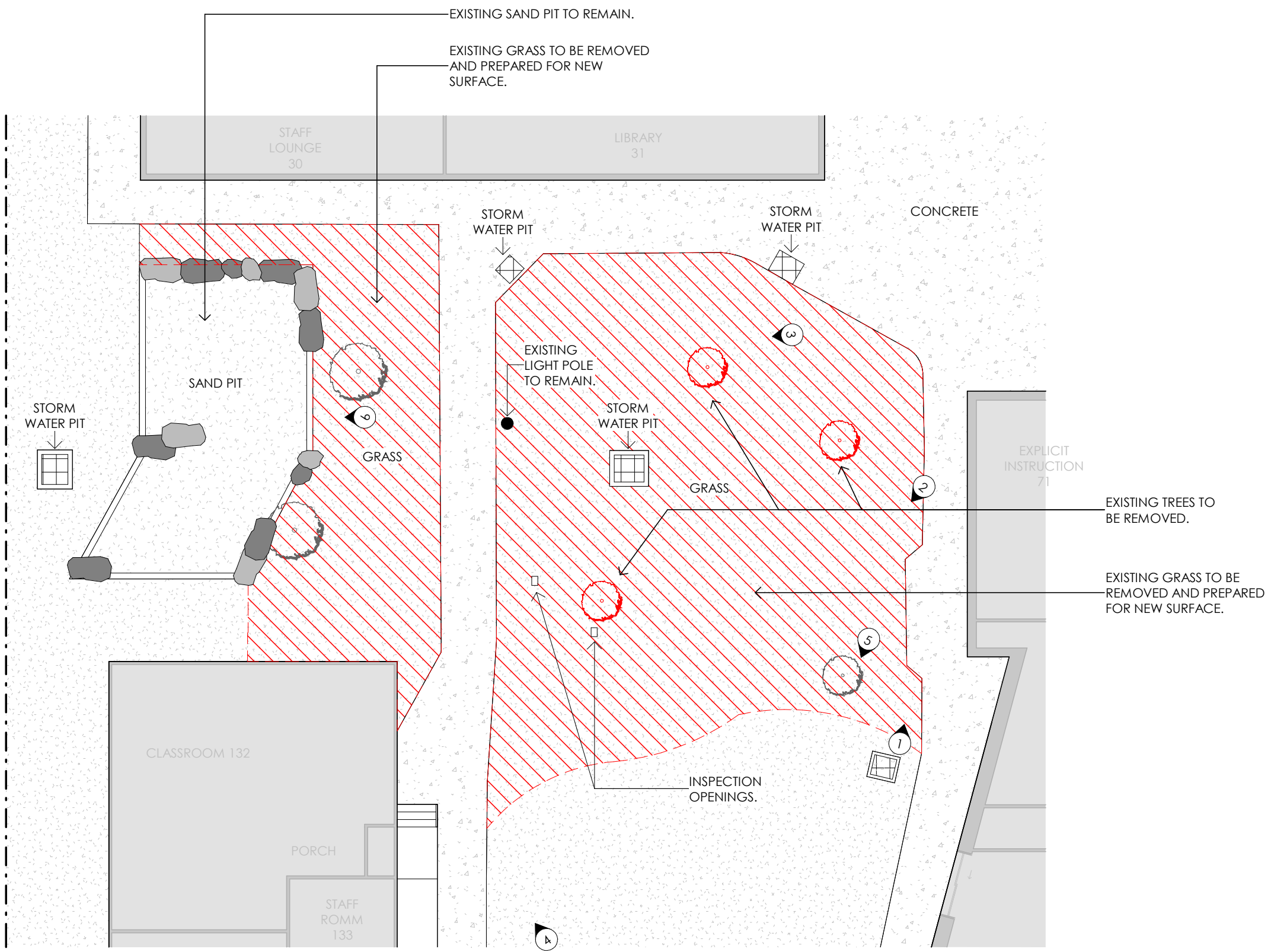

EXISTING SAND PIT TO REMAIN.

EXISTING GRASS TO BE REMOVED AND PREPARED FOR NEW SURFACE.

STAFF LOUNGE  
30

LIBRARY  
31

CONCRETE

STORM WATER PIT

STORM WATER PIT

SAND PIT

STORM WATER PIT

GRASS

EXISTING LIGHT POLE TO REMAIN.

STORM WATER PIT

GRASS

EXPLICIT INSTRUCTION  
71

EXISTING TREES TO BE REMOVED.

EXISTING GRASS TO BE REMOVED AND PREPARED FOR NEW SURFACE.

INSPECTION OPENINGS.

CLASSROOM 132

PORCH

STAFF ROOM  
133

1 AREA 01 - EXISTING  
1 : 150



1. EXISTING GRASS TO BE REMOVED AND PREPARED FOR NEW SURFACE.



2. EXISTING GRASS TO BE REMOVED AND PREPARED FOR NEW SURFACE.

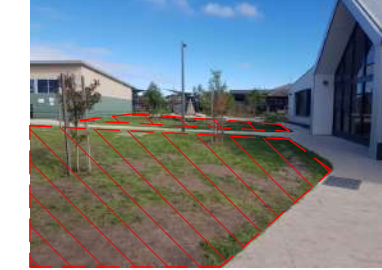

3. EXISTING GRASS TO BE REMOVED AND PREPARED FOR NEW SURFACE.



4.



5.



6. EXISTING SAND PIT TO REMAIN.

Copyright - All Rights Reserved  
THIS DRAWING IS COPYRIGHT AND CONFIDENTIAL APART FROM ANY FAIR DEALING AS PERMITTED UNDER THE COPYRIGHT. NO PART MAY BE REPRODUCED OR ISSUED BY ANY PERSON WITHOUT WRITTEN PERMISSION FROM SPACES DESIGN GROUP PTY LTD. AND IS NOT TO BE USED IN ANY MANNER PREJUDICIAL TO THE INTEREST OF THAT COMPANY. THIS DRAWING AND ATTACHED SHEETS REMAIN THE PROPERTY OF SPACES DESIGN GROUP PTY LTD. UNLESS OTHERWISE SPECIFIED DIMENSIONS ARE IN MILLIMETRES ALL DRAWING CONTENT MUST BE VERIFIED ON SITE PRIOR TO COMMENCEMENT OF ANY WORK. THESE DRAWINGS MAY ONLY BE USED ON SITE FOR CONSTRUCTION ONLY UNDER ADMINISTRATION OF SPACES DESIGN GROUP PTY LTD. WRITTEN CONSENT FROM THE COMPANY MUST BE OBTAINED TO STATE OTHERWISE.

GENERAL NOTES:  
THESE DRAWINGS SHALL BE READ IN CONJUNCTION WITH THE SPECIFICATION, CONSULTANTS DRAWINGS, REPORTS &/OR COMPUTATIONS & ANY OTHER WORKING DRAWINGS THAT MAY BE ISSUED DURING THE COURSE OF CONSTRUCTION. ANY DISCREPANCIES ARE TO BE REPORTED TO THE ARCHITECT PRIOR TO ANY WORK COMMENCING. ALL DIMENSIONS AND LEVELS SHALL BE VERIFIED ON SITE PRIOR TO ANY WORK OR OFF SITE FABRICATION TAKING PLACE. DO NOT SCALE FROM DRAWINGS. WORK TO WRITTEN DIMENSIONS ONLY. MATERIALS AND WORKMANSHIP SHALL COMPLY WITH ALL RELEVANT CURRENT SAA CODES, THE BCA, AND THE ACCOMPANYING SPECIFICATION. STORMWATER & SEWAGE TO COMPLY WITH LOCAL AUTHORITIES REQUIREMENTS. ALL GLAZING TO COMPLY WITH AS 1288. ALL ARCHITECTURAL DRAWINGS ARE TO BE READ IN CONJUNCTION WITH STRUCTURAL, CIVIL, MECHANICAL, HYDRAULICS, ELECTRICAL AND ANY ASSOCIATED DRAWINGS THAT IS PART OF THE CONTRACT.

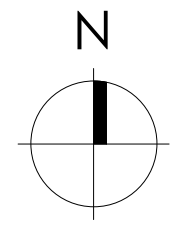

TENDER

Rev.	Description	Date
------	-------------	------

Project: AITKEN HILL PRIMARY SCHOOL  
2 Rhyolite Dr, Craigieburn VIC 3064  
Client: VSBA

Drawing: AREA 01 - EXISTING

job number: 22514 proj. start: MAY 2022  
scale: As indicated @A3 sheet: S-02  
drawn by: DM checked by: SVT  
plot date: MAR 2023 revision:

SPACES





SPACES PTY. LTD.  
1221 MALVERN ROAD, MALVERN VICTORIA 3144  
(03) 9822 4512  
spaces@spaces.com.au  
www.spaces.com.au

20/03/2023 4:43:37 PM

**Copyright - All Rights Reserved**  
 THIS DRAWING IS COPYRIGHT AND CONFIDENTIAL APART FROM ANY FAIR DEALING AS PERMITTED UNDER THE COPYRIGHT. NO PART MAY BE REPRODUCED OR ISSUED BY ANY PERSON WITHOUT WRITTEN PERMISSION FROM SPACES DESIGN GROUP PTY LTD. AND IS NOT TO BE USED IN ANY MANNER PREJUDICIAL TO THE INTEREST OF THAT COMPANY. THIS DRAWING AND ATTACHED SHEETS REMAIN THE PROPERTY OF SPACES DESIGN GROUP PTY LTD. UNLESS OTHERWISE SPECIFIED DIMENSIONS ARE IN MILLIMETRES ALL DRAWING CONTENT MUST BE VERIFIED ON SITE PRIOR TO COMMENCEMENT OF ANY WORK. THESE DRAWINGS MAY ONLY BE USED ON SITE FOR CONSTRUCTION ONLY UNDER ADMINISTRATION OF SPACES DESIGN GROUP PTY LTD. WRITTEN CONSENT FROM THE COMPANY MUST BE OBTAINED TO STATE OTHERWISE.

**GENERAL NOTES:**  
 THESE DRAWINGS SHALL BE READ IN CONJUNCTION WITH THE SPECIFICATION, CONSULTANTS DRAWINGS, REPORTS &/OR COMPUTATIONS & ANY OTHER WORKING DRAWINGS THAT MAY BE ISSUED DURING THE COURSE OF CONSTRUCTION. ANY DISCREPANCIES ARE TO BE REPORTED TO THE ARCHITECT PRIOR TO ANY WORK COMMENCING. ALL DIMENSIONS AND LEVELS SHALL BE VERIFIED ON SITE PRIOR TO ANY WORK OR OFF SITE FABRICATION TAKING PLACE. DO NOT SCALE FROM DRAWINGS. WORK TO WRITTEN DIMENSIONS ONLY. MATERIALS AND WORKMANSHIP SHALL COMPLY WITH ALL RELEVANT CURRENT SAA CODES, THE BCA, AND THE ACCOMPANYING SPECIFICATION. STORMWATER & SEWAGE TO COMPLY WITH LOCAL AUTHORITIES REQUIREMENTS. ALL GLAZING TO COMPLY WITH AS 1288. ALL ARCHITECTURAL DRAWINGS ARE TO BE READ IN CONJUNCTION WITH STRUCTURAL, CIVIL, MECHANICAL, HYDRAULICS, ELECTRICAL AND ANY ASSOCIATED DRAWINGS THAT IS PART OF THE CONTRACT.

**SURFACES LEGEND:**

	APPROX. 100M <sup>2</sup>	COMPACTED GRANITIC SAND W/ CEMENT DUST
	APPROX. 70M <sup>2</sup>	GARDEN BED 150 TOPSOIL & 50MM MULCH
	APPROX. 60M <sup>2</sup>	ROLL OUT TURF SIR WALTER BUFFALO. INC 100mm SANDY LOAM
	APPROX. 55M <sup>2</sup>	STENCILLED CONCRETE CRAZY PAVING PATTERN

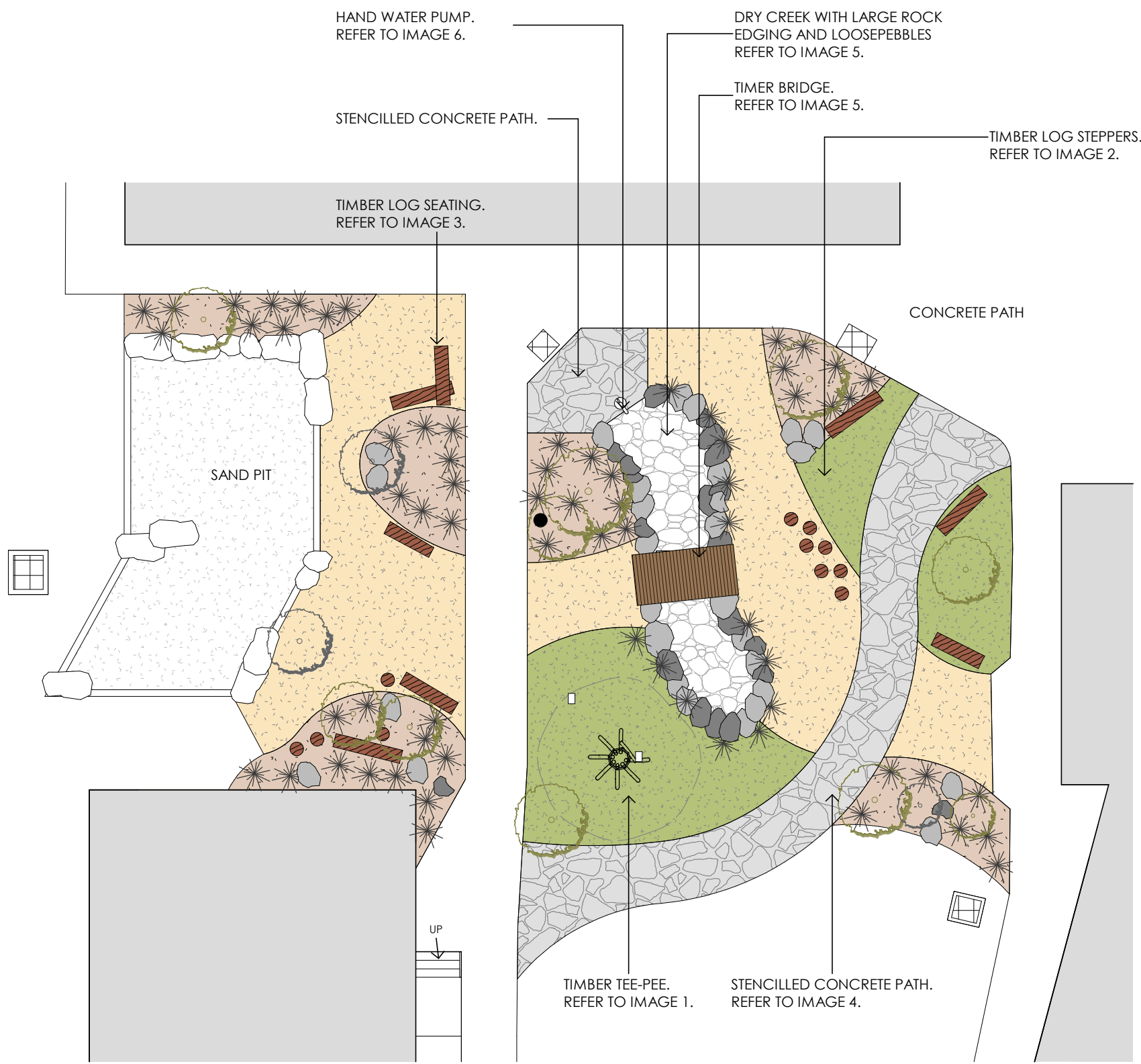

1. TIMBER TEE-PEE



4. STENCILLED CONCRETE PATH



2. LOG STEPPERS



5. DRY CREEK BED WITH BRIDGE. LARGER ROCK EDGING AND LOOSE PEBBLE BED.



3. LOG SEATING



6. ACCESSIBLE WATER HAND PUMP

1 AREA 01 - PROPOSED  
 1 : 150



**TENDER**

Rev.	Description	Date
Project: AITKEN HILL PRIMARY SCHOOL 2 Rhyolite Dr, Craigieburn VIC 3064 Client: VSBA		
Drawing: AREA 01 - PROPOSED		
job number: 22514	proj. start: MAY 2022	
scale: As indicated @A3	sheet: S-03	
drawn by: DM	checked by: SVT	
plot date: MAR 2023	revision:	

**SPACES**  
 SPACES PTY. LTD.  
 1221 MALVERN ROAD, MALVERN VICTORIA 3144  
 (03) 9822 4512  
 spaces@spaces.com.au  
 www.spaces.com.au

20/03/2023 4:43:40 PM

Copyright - All Rights Reserved  
 THIS DRAWING IS COPYRIGHT AND CONFIDENTIAL APART FROM ANY FAIR  
 DRAWING AS PERMITTED UNDER THE COPYRIGHT. NO PART MAY BE  
 REPRODUCED OR ISSUED BY ANY PERSON WITHOUT WRITTEN PERMISSION FROM  
 SPACES DESIGN GROUP PTY LTD, AND IS NOT TO BE USED IN ANY MANNER  
 PREJUDICIAL TO THE INTEREST OF THAT COMPANY. THIS DRAWING AND  
 ATTACHED SHEETS REMAIN THE PROPERTY OF SPACES DESIGN GROUP PTY LTD.  
 UNLESS OTHERWISE SPECIFIED DIMENSIONS ARE IN MILLIMETRES ALL DRAWING  
 CONTENT MUST BE VERIFIED ON SITE PRIOR TO COMMENCEMENT OF ANY  
 WORK. THESE DRAWINGS MAY ONLY BE USED ON SITE FOR CONSTRUCTION  
 ONLY UNDER ADMINISTRATION OF SPACES DESIGN GROUP PTY LTD. WRITTEN  
 CONSENT FROM THE COMPANY MUST BE OBTAINED TO STATE OTHERWISE.

GENERAL NOTES:  
 THESE DRAWINGS SHALL BE READ IN  
 CONJUNCTION WITH THE SPECIFICATION,  
 CONSULTANTS DRAWINGS, REPORTS &/OR  
 COMPUTATIONS & ANY OTHER WORKING  
 DRAWINGS THAT MAY BE ISSUED DURING THE  
 COURSE OF CONSTRUCTION.  
 ANY DISCREPANCIES ARE TO BE REPORTED TO THE  
 ARCHITECT PRIOR TO ANY WORK COMMENCING.  
 ALL DIMENSIONS AND LEVELS SHALL BE VERIFIED  
 ON SITE PRIOR TO ANY WORK OR OFF SITE  
 FABRICATION TAKING PLACE.  
 DO NOT SCALE FROM DRAWINGS. WORK TO  
 WRITTEN DIMENSIONS ONLY.  
 MATERIALS AND WORKMANSHIP SHALL COMPLY  
 WITH ALL RELEVANT CURRENT SAA CODES, THE  
 BCA, AND THE ACCOMPANYING SPECIFICATION.  
 STORMWATER & SEWAGE TO COMPLY WITH  
 LOCAL AUTHORITIES REQUIREMENTS.  
 ALL GLAZING TO COMPLY WITH AS 1288.  
 ALL ARCHITECTURAL DRAWINGS ARE TO BE READ  
 IN CONJUNCTION WITH STRUCTURAL, CIVIL,  
 MECHANICAL, HYDRAULICS, ELECTRICAL AND  
 ANY ASSOCIATED DRAWINGS THAT IS PART OF THE  
 CONTRACT.

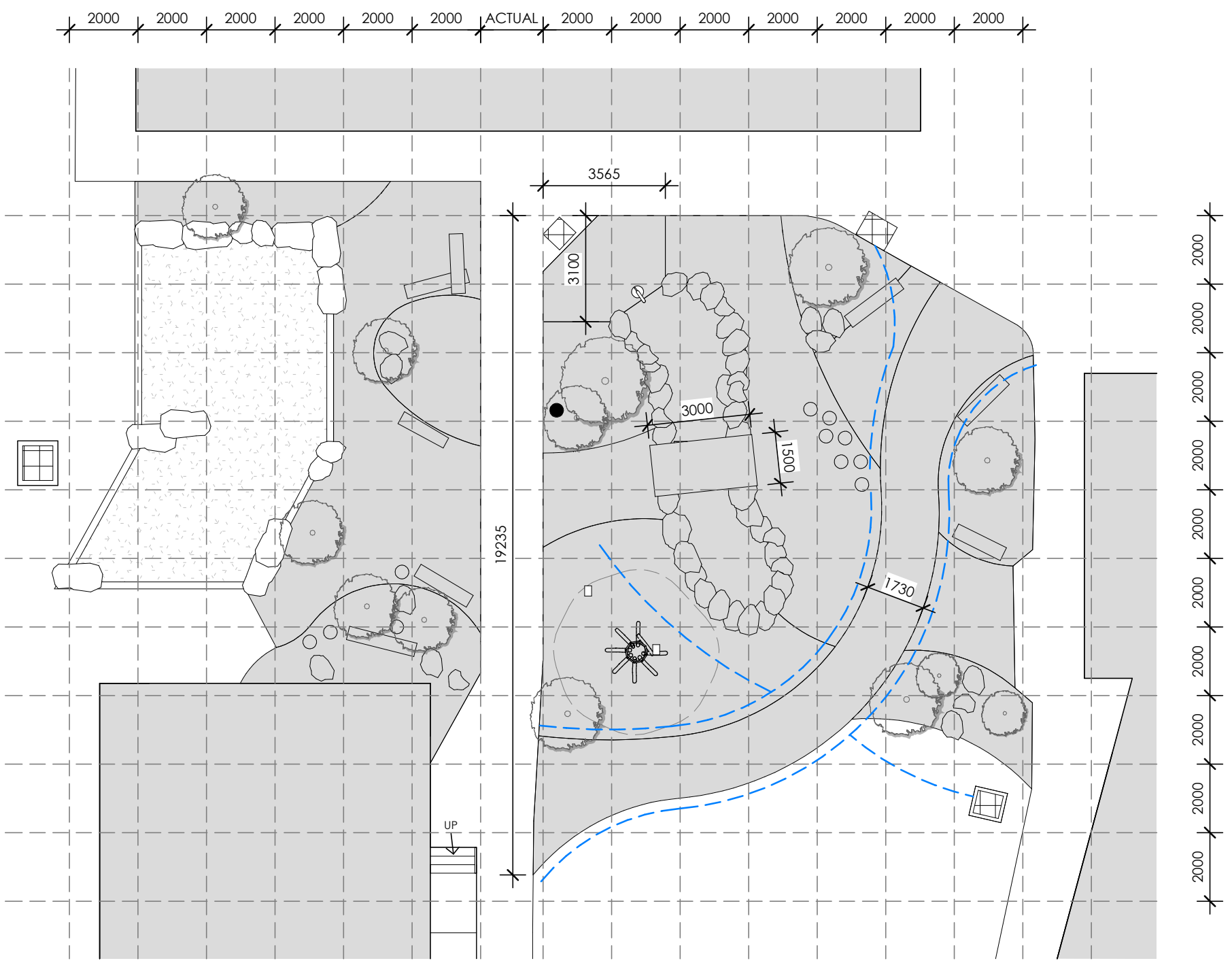

100mm AGI PIPE WITH GEOFABRIC  
 MESH, CONNECTED TO EXISTING  
 STORMWATER SYSTEM.

1 AREA 01 - SETOUT  
 1 : 150



TENDER

Rev.	Description	Date
------	-------------	------

Project: AITKEN HILL PRIMARY  
 SCHOOL  
 2 Rhyolite Dr, Craigieburn VIC 3064  
 Client: VSBA

Drawing: AREA 01 - SETOUT

job number: 22514 proj. start: MAY 2022  
 scale: As indicated @A3 sheet: S-04  
 drawn by: DM checked by: SVT  
 plot date: MAR 2023 revision:

SPACES  
 SPACES PTY. LTD.  
 1221 MALVERN ROAD, MALVERN VICTORIA 3144  
 (03) 9822 4512  
 spaces@spaces.com.au  
 www.spaces.com.au

20/03/2023 4:43:42 PM

Copyright - All Rights Reserved  
 THIS DRAWING IS COPYRIGHT AND CONFIDENTIAL APART FROM ANY FAIR DEALING AS PERMITTED UNDER THE COPYRIGHT. NO PART MAY BE REPRODUCED OR ISSUED BY ANY PERSON WITHOUT WRITTEN PERMISSION FROM SPACES DESIGN GROUP PTY LTD. AND IS NOT TO BE USED IN ANY MANNER PREJUDICIAL TO THE INTEREST OF THAT COMPANY. THIS DRAWING AND ATTACHED SHEETS REMAIN THE PROPERTY OF SPACES DESIGN GROUP PTY LTD. UNLESS OTHERWISE SPECIFIED DIMENSIONS ARE IN MILLIMETRES ALL DRAWING CONTENT MUST BE VERIFIED ON SITE PRIOR TO COMMENCEMENT OF ANY WORK. THESE DRAWINGS MAY ONLY BE USED ON SITE FOR CONSTRUCTION ONLY UNDER ADMINISTRATION OF SPACES DESIGN GROUP PTY LTD. WRITTEN CONSENT FROM THE COMPANY MUST BE OBTAINED TO STATE OTHERWISE.

GENERAL NOTES:  
 THESE DRAWINGS SHALL BE READ IN CONJUNCTION WITH THE SPECIFICATION, CONSULTANTS DRAWINGS, REPORTS &/OR COMPUTATIONS & ANY OTHER WORKING DRAWINGS THAT MAY BE ISSUED DURING THE COURSE OF CONSTRUCTION. ANY DISCREPANCIES ARE TO BE REPORTED TO THE ARCHITECT PRIOR TO ANY WORK COMMENCING. ALL DIMENSIONS AND LEVELS SHALL BE VERIFIED ON SITE PRIOR TO ANY WORK OR OFF SITE FABRICATION TAKING PLACE. DO NOT SCALE FROM DRAWINGS. WORK TO WRITTEN DIMENSIONS ONLY. MATERIALS AND WORKMANSHIP SHALL COMPLY WITH ALL RELEVANT CURRENT SAA CODES, THE BCA, AND THE ACCOMPANYING SPECIFICATION. STORMWATER & SEWAGE TO COMPLY WITH LOCAL AUTHORITIES REQUIREMENTS. ALL GLAZING TO COMPLY WITH AS 1288. ALL ARCHITECTURAL DRAWINGS ARE TO BE READ IN CONJUNCTION WITH STRUCTURAL, CIVIL, MECHANICAL, HYDRAULICS, ELECTRICAL AND ANY ASSOCIATED DRAWINGS THAT IS PART OF THE CONTRACT.

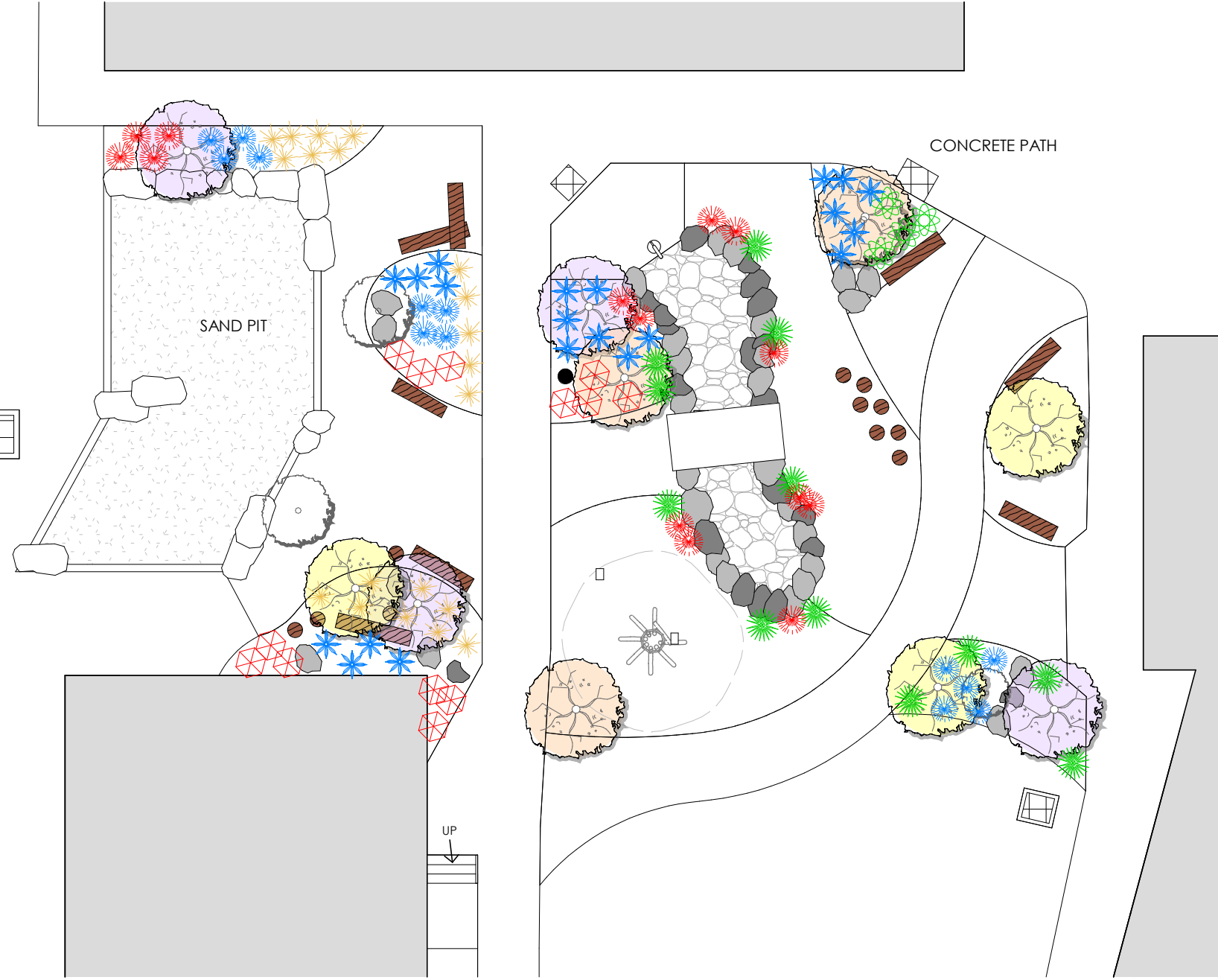

1 AREA 01 - LANDSCAPE  
 1 : 150



**EC SILVER PRINCESS**  
*Eucalyptus caesia*



SIZE: 0.75M TALL  
 QUANTITY: 4



**CF BABY ORANGE**  
*Corymbia ficifolia*



SIZE: 0.75M TALL  
 QUANTITY: 3



**TL WATER GUM**  
*Tristaniopsis laurina*



SIZE: 0.75M TALL  
 QUANTITY: 3



**SS SENECIO CHALK STICKS**  
*Senecio serpens*



SIZE: 200MM POT  
 QUANTITY: 20



**LL LOMANDRA TANIKA**  
*Lomandra Longifolia Tanika*



SIZE: 200MM POT  
 QUANTITY: 20



**PP COAST TUSOCK GRASS**  
*Poa poliformis*



SIZE: 200MM POT  
 QUANTITY: 20



**PS PURPLE FOUNTAIN GRASS**  
*Pennisetum setaceum rubrum*



SIZE: 200MM POT  
 QUANTITY: 20



**CT MINIATURE PINE TREE**  
*Crassula tetragona*



SIZE: 200MM POT  
 QUANTITY: 20



**SB LAMBS EARS**  
*Stachys byzantina*



SIZE: 200MM POT  
 QUANTITY: 20



**AM KANGAROO PAW**  
*Anigozanthos manglesii*



SIZE: 200MM POT  
 QUANTITY: 20

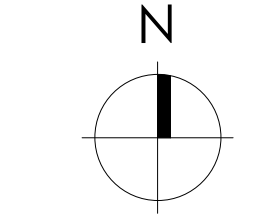

**TENDER**

Rev.	Description	Date

Project: AITKEN HILL PRIMARY SCHOOL  
 2 Rhyolite Dr, Craigieburn VIC 3064  
 Client: VSBA

Drawing: AREA 01 - LANDSCAPE

job number: 22514      proj. start: MAY 2022  
 scale: As indicated @A3      sheet: S-05  
 drawn by: DM      checked by: SVT  
 plot date: MAR 2023      revision:

20/03/2023 4:43:51 PM

**Copyright - All Rights Reserved**  
 THIS DRAWING IS COPYRIGHT AND CONFIDENTIAL APART FROM ANY FAIR DEALING AS PERMITTED UNDER THE COPYRIGHT. NO PART MAY BE REPRODUCED OR ISSUED BY ANY PERSON WITHOUT WRITTEN PERMISSION FROM SPACES DESIGN GROUP PTY LTD. AND IS NOT TO BE USED IN ANY MANNER PREJUDICIAL TO THE INTEREST OF THAT COMPANY. THIS DRAWING AND ATTACHED SHEETS REMAIN THE PROPERTY OF SPACES DESIGN GROUP PTY LTD. UNLESS OTHERWISE SPECIFIED DIMENSIONS ARE IN MILLIMETRES ALL DRAWING CONTENT MUST BE VERIFIED ON SITE PRIOR TO COMMENCEMENT OF ANY WORK. THESE DRAWINGS MAY ONLY BE USED ON SITE FOR CONSTRUCTION ONLY UNDER ADMINISTRATION OF SPACES DESIGN GROUP PTY LTD. WRITTEN CONSENT FROM THE COMPANY MUST BE OBTAINED TO STATE OTHERWISE.

**GENERAL NOTES:**  
 THESE DRAWINGS SHALL BE READ IN CONJUNCTION WITH THE SPECIFICATION, CONSULTANTS DRAWINGS, REPORTS &/OR COMPUTATIONS & ANY OTHER WORKING DRAWINGS THAT MAY BE ISSUED DURING THE COURSE OF CONSTRUCTION. ANY DISCREPANCIES ARE TO BE REPORTED TO THE ARCHITECT PRIOR TO ANY WORK COMMENCING. ALL DIMENSIONS AND LEVELS SHALL BE VERIFIED ON SITE PRIOR TO ANY WORK OR OFF SITE FABRICATION TAKING PLACE. DO NOT SCALE FROM DRAWINGS. WORK TO WRITTEN DIMENSIONS ONLY. MATERIALS AND WORKMANSHIP SHALL COMPLY WITH ALL RELEVANT CURRENT SAA CODES, THE BCA, AND THE ACCOMPANYING SPECIFICATION. STORMWATER & SEWAGE TO COMPLY WITH LOCAL AUTHORITIES REQUIREMENTS. ALL GLAZING TO COMPLY WITH AS 1288. ALL ARCHITECTURAL DRAWINGS ARE TO BE READ IN CONJUNCTION WITH STRUCTURAL, CIVIL, MECHANICAL, HYDRAULICS, ELECTRICAL AND ANY ASSOCIATED DRAWINGS THAT IS PART OF THE CONTRACT.

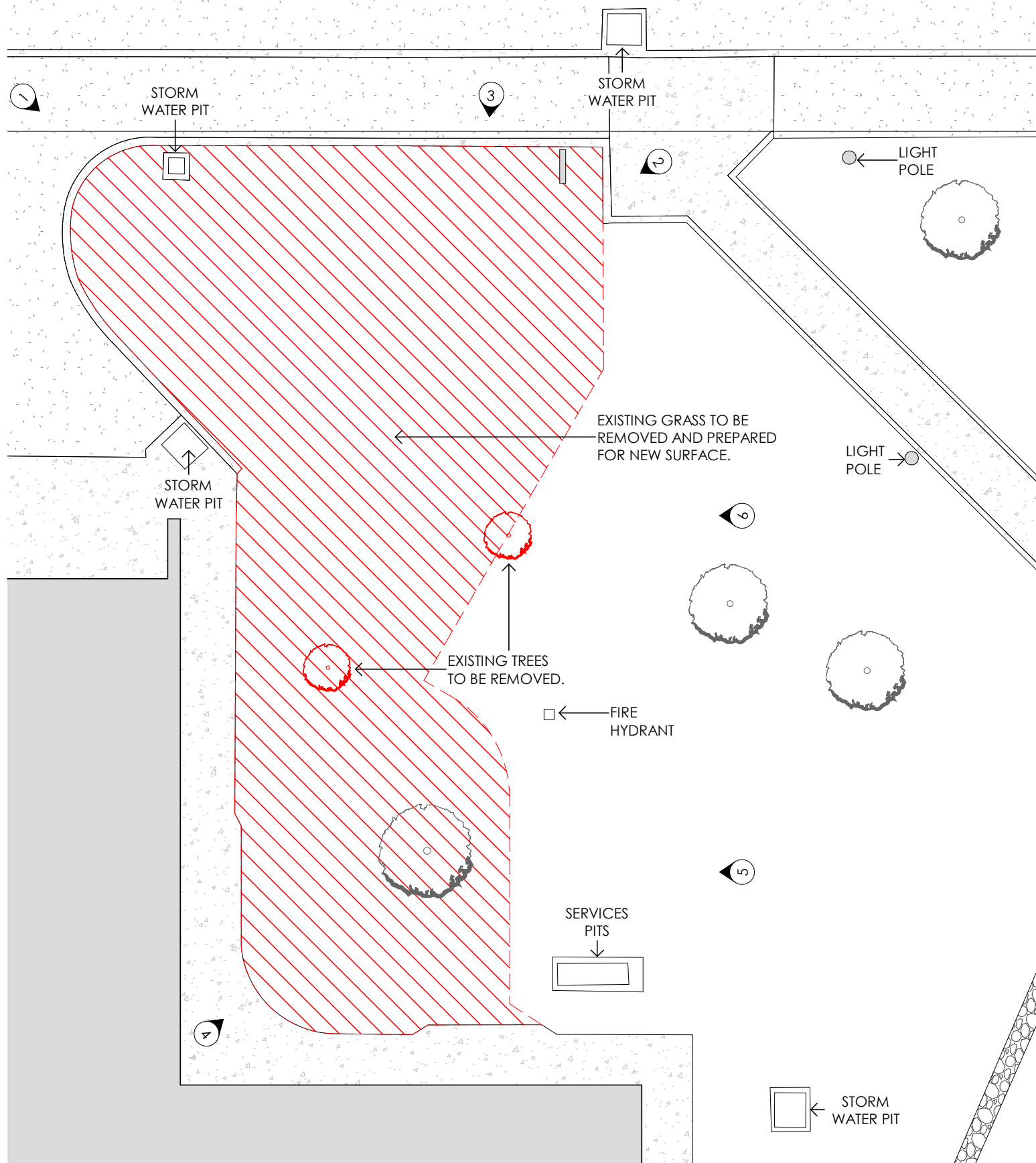

1.



2.



3.



4.



5.



6.

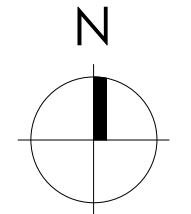

**TENDER**

Rev.	Description	Date
------	-------------	------

Project: AITKEN HILL PRIMARY SCHOOL  
 2 Rhyolite Dr, Craigieburn VIC 3064  
 Client: VSBA

Drawing: AREA 02 - EXISTING

job number: 22514      proj. start: MAY 2022  
 scale: As indicated @A3      sheet: **S-06**  
 drawn by: DM      checked by: SVT  
 plot date: MAR 2023      revision:

**SPACES**



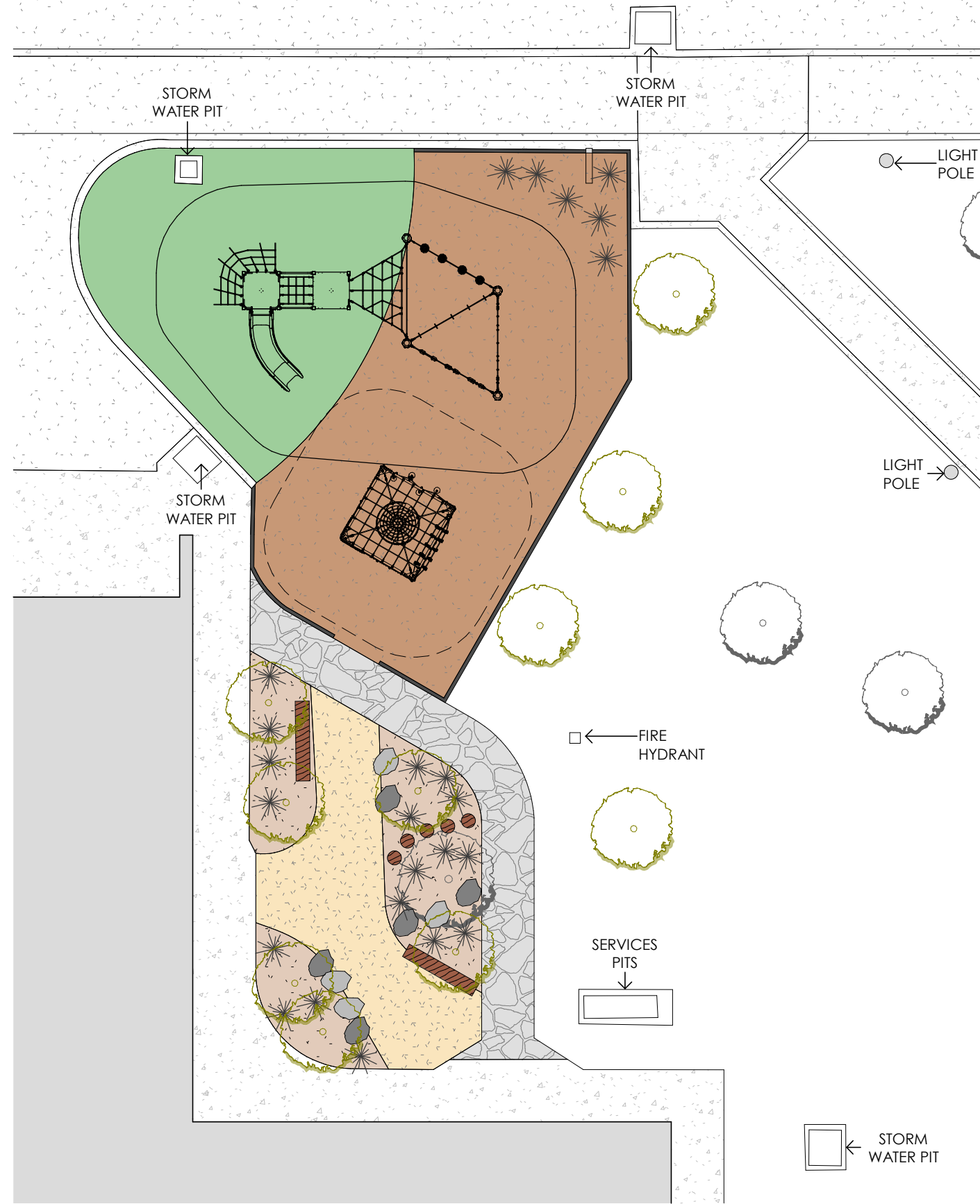

SPACES PTY. LTD.  
 1221 MALVERN ROAD, MALVERN VICTORIA 3144  
 (03) 9822 4512  
 spaces@spaces.com.au  
 www.spaces.com.au

1 AREA 02 - EXISTING  
 1 : 150

20/03/2023 4:43:57 PM



**SURFACES LEGEND:**

-  APPROX. 65M<sup>2</sup> SYNTHETIC TURF WITH SOFT FALL MATTING. INC CRUSHED ROCK SUBBASE.
-  APPROX. 28M<sup>2</sup> COMPACTED GRANITIC SAND W/ CEMENT DUST
-  APPROX. 35M<sup>2</sup> GARDEN BED 150 TOPSOIL & 50MM MULCH
-  APPROX. 100M<sup>2</sup> 300mm SOFT FALL MULCH
-  APPROX. 25M<sup>2</sup> STENCILLED CONCRETE CRAZY PAVING PATTERN

Copyright - All Rights Reserved  
 THIS DRAWING IS COPYRIGHT AND CONFIDENTIAL APART FROM ANY FAIR DEALING AS PERMITTED UNDER THE COPYRIGHT. NO PART MAY BE REPRODUCED OR ISSUED BY ANY PERSON WITHOUT WRITTEN PERMISSION FROM SPACES DESIGN GROUP PTY LTD. AND IS NOT TO BE USED IN ANY MANNER PREJUDICIAL TO THE INTEREST OF THAT COMPANY. THIS DRAWING AND ATTACHED SHEETS REMAIN THE PROPERTY OF SPACES DESIGN GROUP PTY LTD. UNLESS OTHERWISE SPECIFIED DIMENSIONS ARE IN MILLIMETRES ALL DRAWING CONTENT MUST BE VERIFIED ON SITE PRIOR TO COMMENCEMENT OF ANY WORK. THESE DRAWINGS MAY ONLY BE USED ON SITE FOR CONSTRUCTION ONLY UNDER ADMINISTRATION OF SPACES DESIGN GROUP PTY LTD. WRITTEN CONSENT FROM THE COMPANY MUST BE OBTAINED TO STATE OTHERWISE.

GENERAL NOTES:  
 THESE DRAWINGS SHALL BE READ IN CONJUNCTION WITH THE SPECIFICATION, CONSULTANTS DRAWINGS, REPORTS &/OR COMPUTATIONS & ANY OTHER WORKING DRAWINGS THAT MAY BE ISSUED DURING THE COURSE OF CONSTRUCTION. ANY DISCREPANCIES ARE TO BE REPORTED TO THE ARCHITECT PRIOR TO ANY WORK COMMENCING. ALL DIMENSIONS AND LEVELS SHALL BE VERIFIED ON SITE PRIOR TO ANY WORK OR OFF SITE FABRICATION TAKING PLACE. DO NOT SCALE FROM DRAWINGS. WORK TO WRITTEN DIMENSIONS ONLY. MATERIALS AND WORKMANSHIP SHALL COMPLY WITH ALL RELEVANT CURRENT SAA CODES, THE BCA, AND THE ACCOMPANYING SPECIFICATION. STORMWATER & SEWAGE TO COMPLY WITH LOCAL AUTHORITIES REQUIREMENTS. ALL GLAZING TO COMPLY WITH AS 1288. ALL ARCHITECTURAL DRAWINGS ARE TO BE READ IN CONJUNCTION WITH STRUCTURAL, CIVIL, MECHANICAL, HYDRAULICS, ELECTRICAL AND ANY ASSOCIATED DRAWINGS THAT IS PART OF THE CONTRACT.



1. TAMAR VALLEY - CLIMBING NET SUPPLY AND INSTALL. FROM ASPACE OR SIMILAR.



2. BOXIE CLIMBER - CL-0002 SUPPLY AND INSTALL. FROM WILLPLAY OR SIMILAR.



3. LARGE ROCK SEATING



4. STENCILLED CONCRETE PATH



5. TIMBER LOG STEPPERS



6. TIMBER LOG SEATING

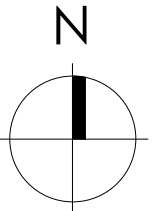

**TENDER**

Rev.	Description	Date
Project: AITKEN HILL PRIMARY SCHOOL 2 Rhyolite Dr, Craigieburn VIC 3064 Client: VSBA		
Drawing: AREA 02 - PROPOSED		
job number: 22514	proj. start: MAY 2022	
scale: As indicated @A3	sheet: S-07	
drawn by: DM	checked by: SVT	
plot date: MAR 2023	revision:	

1 AREA 02 - PROPOSED  
1 : 150



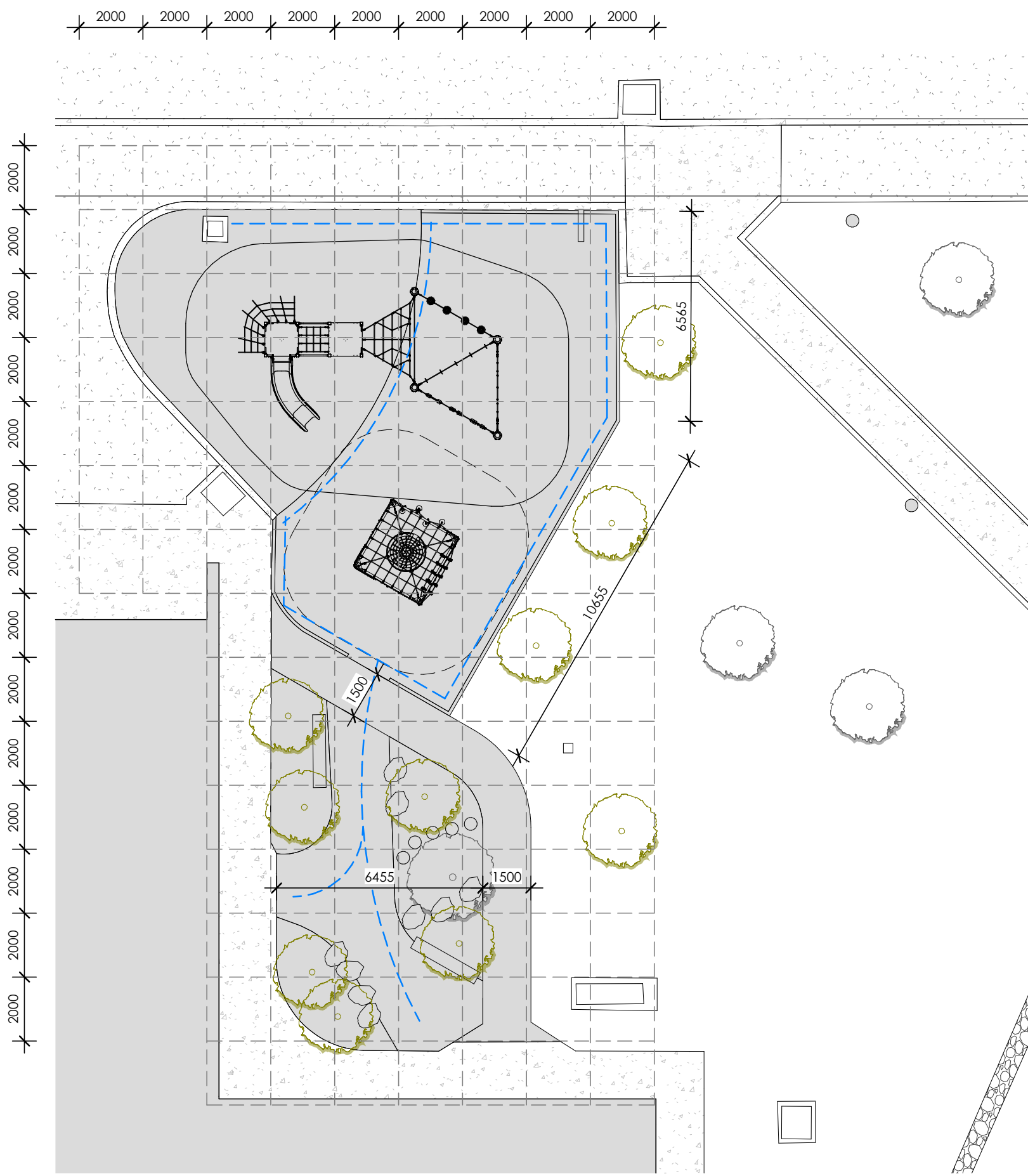

100mm AGI PIPE WITH GEOFABRIC MESH, CONNECTED TO EXISTING STORMWATER SYSTEM.

**Copyright - All Rights Reserved**  
 THIS DRAWING IS COPYRIGHT AND CONFIDENTIAL APART FROM ANY FAIR DEALING AS PERMITTED UNDER THE COPYRIGHT. NO PART MAY BE REPRODUCED OR ISSUED BY ANY PERSON WITHOUT WRITTEN PERMISSION FROM SPACES DESIGN GROUP PTY LTD. AND IS NOT TO BE USED IN ANY MANNER PREJUDICIAL TO THE INTEREST OF THAT COMPANY. THIS DRAWING AND ATTACHED SHEETS REMAIN THE PROPERTY OF SPACES DESIGN GROUP PTY LTD. UNLESS OTHERWISE SPECIFIED DIMENSIONS ARE IN MILLIMETRES ALL DRAWING CONTENT MUST BE VERIFIED ON SITE PRIOR TO COMMENCEMENT OF ANY WORK. THESE DRAWINGS MAY ONLY BE USED ON SITE FOR CONSTRUCTION ONLY UNDER ADMINISTRATION OF SPACES DESIGN GROUP PTY LTD. WRITTEN CONSENT FROM THE COMPANY MUST BE OBTAINED TO STATE OTHERWISE.

**GENERAL NOTES:**  
 THESE DRAWINGS SHALL BE READ IN CONJUNCTION WITH THE SPECIFICATION, CONSULTANTS DRAWINGS, REPORTS &/OR COMPUTATIONS & ANY OTHER WORKING DRAWINGS THAT MAY BE ISSUED DURING THE COURSE OF CONSTRUCTION. ANY DISCREPANCIES ARE TO BE REPORTED TO THE ARCHITECT PRIOR TO ANY WORK COMMENCING. ALL DIMENSIONS AND LEVELS SHALL BE VERIFIED ON SITE PRIOR TO ANY WORK OR OFF SITE FABRICATION TAKING PLACE. DO NOT SCALE FROM DRAWINGS. WORK TO WRITTEN DIMENSIONS ONLY. MATERIALS AND WORKMANSHIP SHALL COMPLY WITH ALL RELEVANT CURRENT SAA CODES, THE BCA, AND THE ACCOMPANYING SPECIFICATION. STORMWATER & SEWAGE TO COMPLY WITH LOCAL AUTHORITIES REQUIREMENTS. ALL GLAZING TO COMPLY WITH AS 1288. ALL ARCHITECTURAL DRAWINGS ARE TO BE READ IN CONJUNCTION WITH STRUCTURAL, CIVIL, MECHANICAL, HYDRAULICS, ELECTRICAL AND ANY ASSOCIATED DRAWINGS THAT IS PART OF THE CONTRACT.

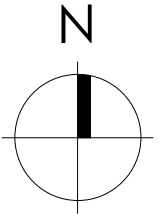

**TENDER**

Rev.	Description	Date
Project: AITKEN HILL PRIMARY SCHOOL 2 Rhyolite Dr, Craigieburn VIC 3064 Client: VSBA		
Drawing: AREA 02 - SETOUT		
job number: 22514	proj. start: MAY 2022	
scale: As indicated @A3	sheet: <b>S-08</b>	
drawn by: DM	checked by: SVT	
plot date: MAR 2023	revision:	

**1** AREA 02 - SETOUT  
1 : 150

20/03/2023 4:44:02 PM

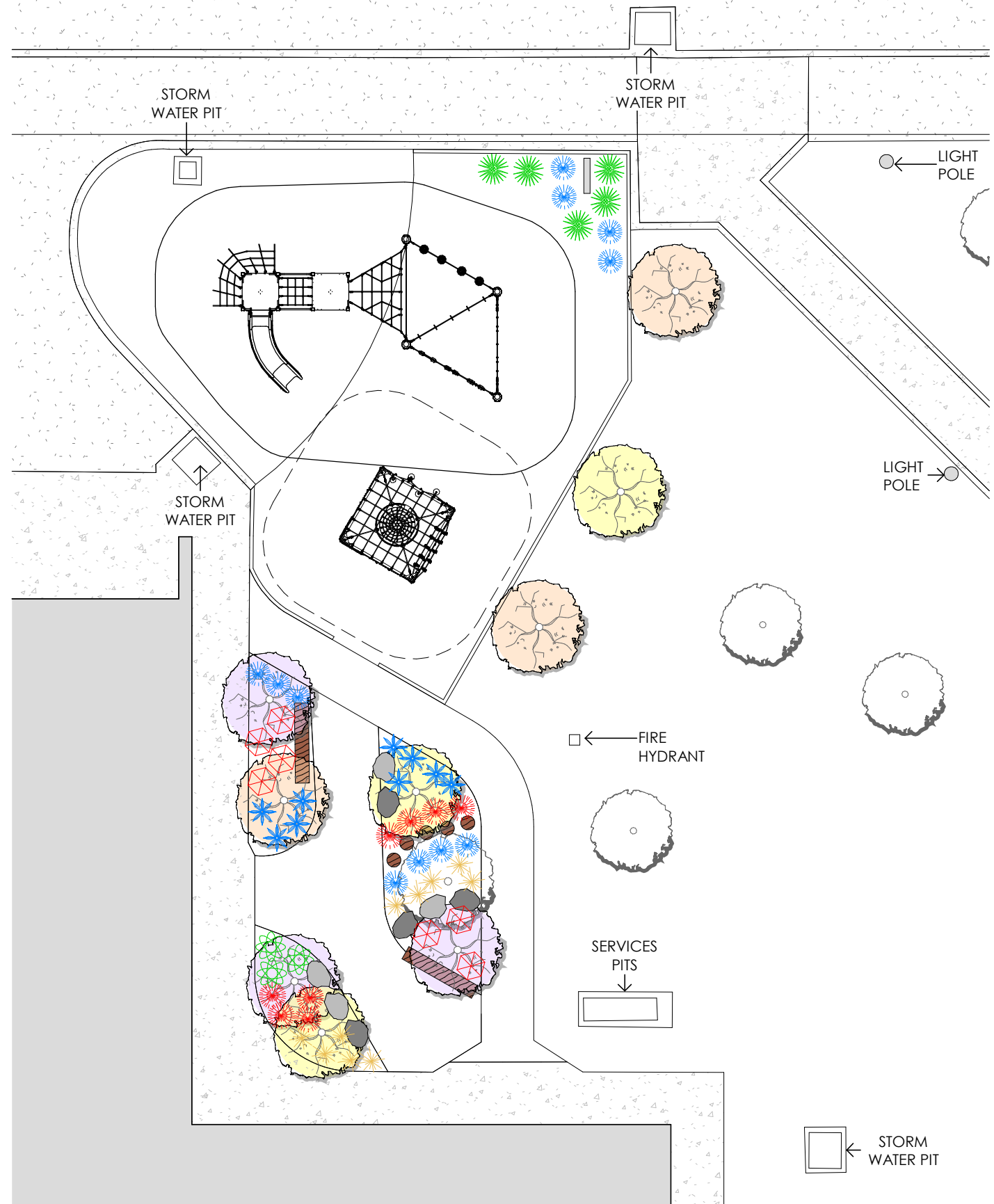

**EC SILVER PRINCESS**  
*Eucalyptus caesia*  
SIZE: 0.75M TALL  
QUANTITY: 3



**CF BABY ORANGE**  
*Corymbia ficifolia*  
SIZE: 0.75M TALL  
QUANTITY: 3

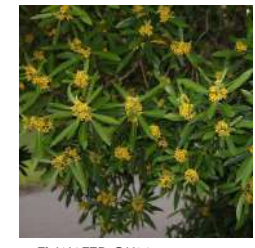

**TL WATER GUM**  
*Tristaniopsis laurina*  
SIZE: 0.75M TALL  
QUANTITY: 3



**SS SENECIO CHALK STICKS**  
*Senecio serpens*  
SIZE: 200MM POT  
QUANTITY: 20



**LL LOMANDRA TANIKA**  
*Lomandra longifolia tanika*  
SIZE: 200MM POT  
QUANTITY: 20



**PP COAST TUSOCK GRASS**  
*Poa poiformis*  
SIZE: 200MM POT  
QUANTITY: 20



**PS PURPLE FOUNTAIN GRASS**  
*Pennisetum setaceum rubrum*  
SIZE: 200MM POT  
QUANTITY: 20



**CT MINIATURE PINE TREE**  
*Crassula tetragona*  
SIZE: 200MM POT  
QUANTITY: 20



**SB LAMBS EARS**  
*Stachys byzantina*  
SIZE: 200MM POT  
QUANTITY: 20



**AM KANGAROO PAW**  
*Anigozanthos manglesii*  
SIZE: 200MM POT  
QUANTITY: 20

Copyright - All Rights Reserved  
THIS DRAWING IS COPYRIGHT AND CONFIDENTIAL APART FROM ANY FAIR DEALING AS PERMITTED UNDER THE COPYRIGHT. NO PART MAY BE REPRODUCED OR ISSUED BY ANY PERSON WITHOUT WRITTEN PERMISSION FROM SPACES DESIGN GROUP PTY LTD. AND IS NOT TO BE USED IN ANY MANNER PREJUDICIAL TO THE INTEREST OF THAT COMPANY. THIS DRAWING AND ATTACHED SHEETS REMAIN THE PROPERTY OF SPACES DESIGN GROUP PTY LTD. UNLESS OTHERWISE SPECIFIED DIMENSIONS ARE IN MILLIMETRES ALL DRAWING CONTENT MUST BE VERIFIED ON SITE PRIOR TO COMMENCEMENT OF ANY WORK. THESE DRAWINGS MAY ONLY BE USED ON SITE FOR CONSTRUCTION ONLY UNDER ADMINISTRATION OF SPACES DESIGN GROUP PTY LTD. WRITTEN CONSENT FROM THE COMPANY MUST BE OBTAINED TO STATE OTHERWISE.

GENERAL NOTES:  
THESE DRAWINGS SHALL BE READ IN CONJUNCTION WITH THE SPECIFICATION, CONSULTANTS DRAWINGS, REPORTS &/OR COMPUTATIONS & ANY OTHER WORKING DRAWINGS THAT MAY BE ISSUED DURING THE COURSE OF CONSTRUCTION. ANY DISCREPANCIES ARE TO BE REPORTED TO THE ARCHITECT PRIOR TO ANY WORK COMMENCING. ALL DIMENSIONS AND LEVELS SHALL BE VERIFIED ON SITE PRIOR TO ANY WORK OR OFF SITE FABRICATION TAKING PLACE. DO NOT SCALE FROM DRAWINGS. WORK TO WRITTEN DIMENSIONS ONLY. MATERIALS AND WORKMANSHIP SHALL COMPLY WITH ALL RELEVANT CURRENT SAA CODES, THE BCA, AND THE ACCOMPANYING SPECIFICATION. STORMWATER & SEWAGE TO COMPLY WITH LOCAL AUTHORITIES REQUIREMENTS. ALL GLAZING TO COMPLY WITH AS 1288. ALL ARCHITECTURAL DRAWINGS ARE TO BE READ IN CONJUNCTION WITH STRUCTURAL, CIVIL, MECHANICAL, HYDRAULICS, ELECTRICAL AND ANY ASSOCIATED DRAWINGS THAT IS PART OF THE CONTRACT.

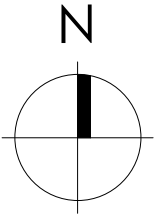

**TENDER**

Rev.	Description	Date
Project: AITKEN HILL PRIMARY SCHOOL 2 Rhyolite Dr, Craigieburn VIC 3064 Client: VSBA		
Drawing: AREA 02 - LANDSCAPE		
job number: 22514	proj. start: MAY 2022	
scale: As indicated @A3	sheet: <b>S-09</b>	
drawn by: DM	checked by: SVT	
plot date: MAR 2023	revision:	

1 AREA 02 - LANDSCAPE  
1 : 150

Copyright - All Rights Reserved  
 THIS DRAWING IS COPYRIGHT AND CONFIDENTIAL APART FROM ANY FAIR DEALING AS PERMITTED UNDER THE COPYRIGHT. NO PART MAY BE REPRODUCED OR ISSUED BY ANY PERSON WITHOUT WRITTEN PERMISSION FROM SPACES DESIGN GROUP PTY LTD. AND IS NOT TO BE USED IN ANY MANNER PREJUDICIAL TO THE INTEREST OF THAT COMPANY. THIS DRAWING AND ATTACHED SHEETS REMAIN THE PROPERTY OF SPACES DESIGN GROUP PTY LTD. UNLESS OTHERWISE SPECIFIED DIMENSIONS ARE IN MILLIMETRES ALL DRAWING CONTENT MUST BE VERIFIED ON SITE PRIOR TO COMMENCEMENT OF ANY WORK. THESE DRAWINGS MAY ONLY BE USED ON SITE FOR CONSTRUCTION ONLY UNDER ADMINISTRATION OF SPACES DESIGN GROUP PTY LTD. WRITTEN CONSENT FROM THE COMPANY MUST BE OBTAINED TO STATE OTHERWISE.

GENERAL NOTES:  
 THESE DRAWINGS SHALL BE READ IN CONJUNCTION WITH THE SPECIFICATION, CONSULTANTS DRAWINGS, REPORTS &/OR COMPUTATIONS & ANY OTHER WORKING DRAWINGS THAT MAY BE ISSUED DURING THE COURSE OF CONSTRUCTION.  
 ANY DISCREPANCIES ARE TO BE REPORTED TO THE ARCHITECT PRIOR TO ANY WORK COMMENCING. ALL DIMENSIONS AND LEVELS SHALL BE VERIFIED ON SITE PRIOR TO ANY WORK OR OFF SITE FABRICATION TAKING PLACE.  
 DO NOT SCALE FROM DRAWINGS. WORK TO WRITTEN DIMENSIONS ONLY.  
 MATERIALS AND WORKMANSHIP SHALL COMPLY WITH ALL RELEVANT CURRENT SAA CODES, THE BCA, AND THE ACCOMPANYING SPECIFICATION.  
 STORMWATER & SEWAGE TO COMPLY WITH LOCAL AUTHORITIES REQUIREMENTS.  
 ALL GLAZING TO COMPLY WITH AS 1288.  
 ALL ARCHITECTURAL DRAWINGS ARE TO BE READ IN CONJUNCTION WITH STRUCTURAL, CIVIL, MECHANICAL, HYDRAULICS, ELECTRICAL AND ANY ASSOCIATED DRAWINGS THAT IS PART OF THE CONTRACT.

SUPPLY AND INSTALL RAINBOW TRIO SET.  
 - BONGO DRUMS  
 - METALLOPHONE  
 - CHIMES  
 AS PER MANUFACTURERS SPECIFICATIONS

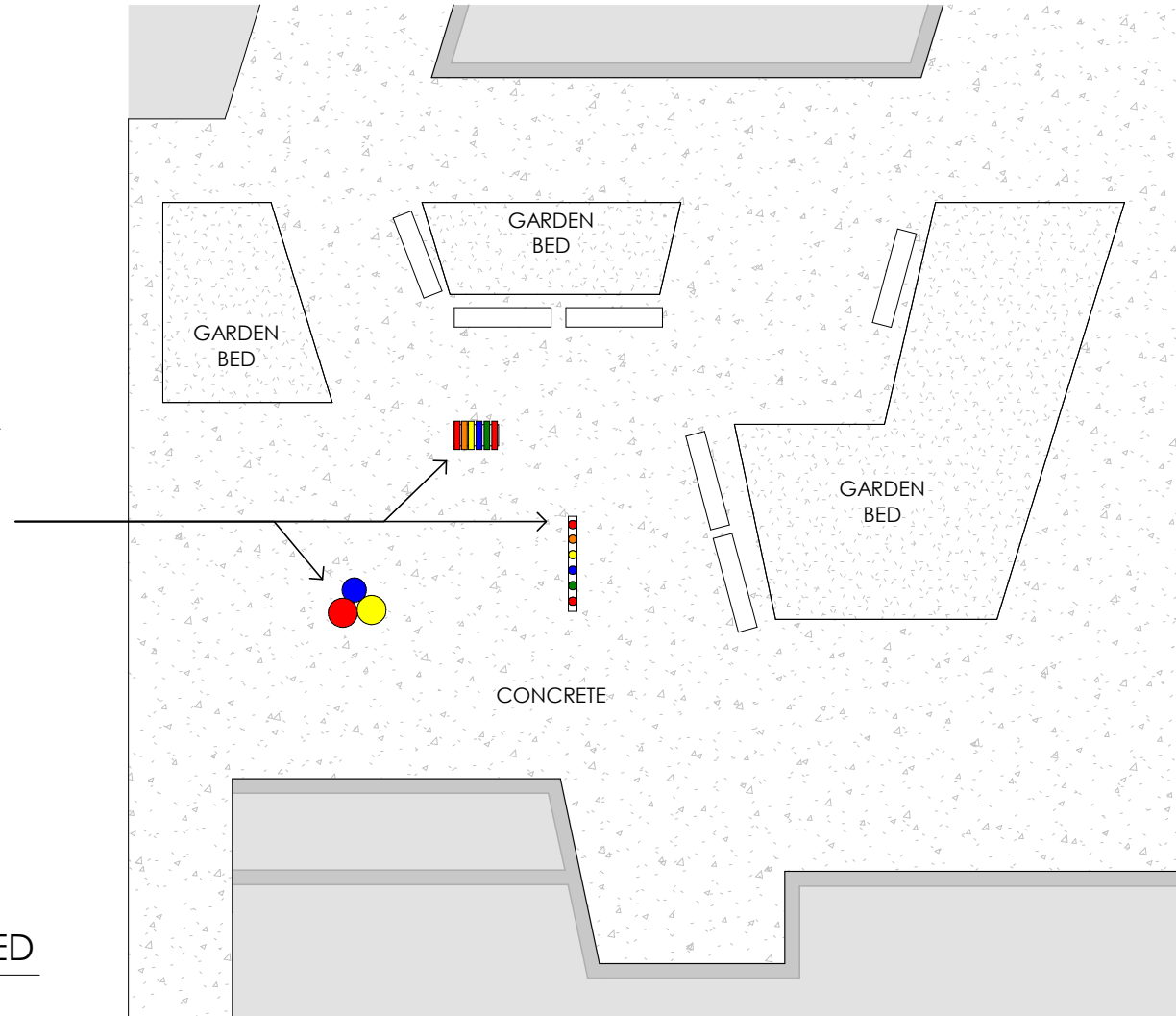

1 AREA 03 - PROPOSED  
 1 : 150



BONGO DRUMS

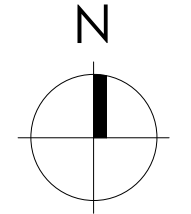

METALLOPHONE



CHIMES



LOCATION OF PROPOSED MUSICAL EQUIPMENT



SUPPLY AND INSTALL RAINBOW TRIO SET.  
 - BONGO DRUMS  
 - METALLOPHONE  
 - CHIMES



TENDER

Rev.	Description	Date

Project: AITKEN HILL PRIMARY SCHOOL  
 2 Rhyolite Dr, Craigieburn VIC 3064  
 Client: VSBA

Drawing: AREA 03 - PROPOSED

job number: 22514	proj. start: MAY 2022
scale: As indicated @A3	sheet: S-10
drawn by: DM	checked by: SVT
plot date: MAR 2023	revision:

SPACES

SPACES PTY. LTD.  
 1221 MALVERN ROAD, MALVERN VICTORIA 3144  
 (03) 9822 4512  
 spaces@spaces.com.au  
 www.spaces.com.au

20/03/2023 4:44:05 PM

Copyright - All Rights Reserved  
 THIS DRAWING IS COPYRIGHT AND CONFIDENTIAL APART FROM ANY FAIR DEALING AS PERMITTED UNDER THE COPYRIGHT. NO PART MAY BE REPRODUCED OR ISSUED BY ANY PERSON WITHOUT WRITTEN PERMISSION FROM SPACES DESIGN GROUP PTY LTD. AND IS NOT TO BE USED IN ANY MANNER PREJUDICIAL TO THE INTEREST OF THAT COMPANY. THIS DRAWING AND ATTACHED SHEETS REMAIN THE PROPERTY OF SPACES DESIGN GROUP PTY LTD. UNLESS OTHERWISE SPECIFIED DIMENSIONS ARE IN MILLIMETRES ALL DRAWING CONTENT MUST BE VERIFIED ON SITE PRIOR TO COMMENCEMENT OF ANY WORK. THESE DRAWINGS MAY ONLY BE USED ON SITE FOR CONSTRUCTION ONLY UNDER ADMINISTRATION OF SPACES DESIGN GROUP PTY LTD. WRITTEN CONSENT FROM THE COMPANY MUST BE OBTAINED TO STATE OTHERWISE.

GENERAL NOTES:  
 THESE DRAWINGS SHALL BE READ IN CONJUNCTION WITH THE SPECIFICATION, CONSULTANTS DRAWINGS, REPORTS &/OR COMPUTATIONS & ANY OTHER WORKING DRAWINGS THAT MAY BE ISSUED DURING THE COURSE OF CONSTRUCTION.  
 ANY DISCREPANCIES ARE TO BE REPORTED TO THE ARCHITECT PRIOR TO ANY WORK COMMENCING. ALL DIMENSIONS AND LEVELS SHALL BE VERIFIED ON SITE PRIOR TO ANY WORK OR OFF SITE FABRICATION TAKING PLACE.  
 DO NOT SCALE FROM DRAWINGS. WORK TO WRITTEN DIMENSIONS ONLY.  
 MATERIALS AND WORKMANSHIP SHALL COMPLY WITH ALL RELEVANT CURRENT SAA CODES, THE BCA, AND THE ACCOMPANYING SPECIFICATION.  
 STORMWATER & SEWAGE TO COMPLY WITH LOCAL AUTHORITIES REQUIREMENTS.  
 ALL GLAZING TO COMPLY WITH AS 1288.  
 ALL ARCHITECTURAL DRAWINGS ARE TO BE READ IN CONJUNCTION WITH STRUCTURAL, CIVIL, MECHANICAL, HYDRAULICS, ELECTRICAL AND ANY ASSOCIATED DRAWINGS THAT IS PART OF THE CONTRACT.

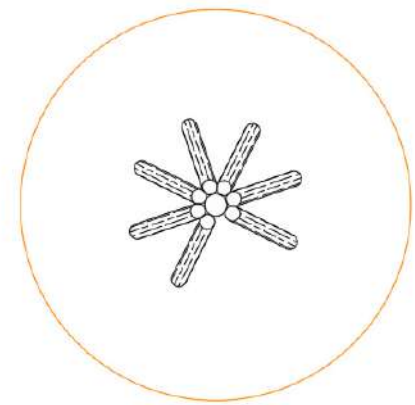

PROPOSED TEEPEE NET FROM IMAGINATION PLAY OR SIMILAR TO BE APPROVED SUPPLIERS LIST.

**TIMBER TEE-PEE**  
 1 : 20

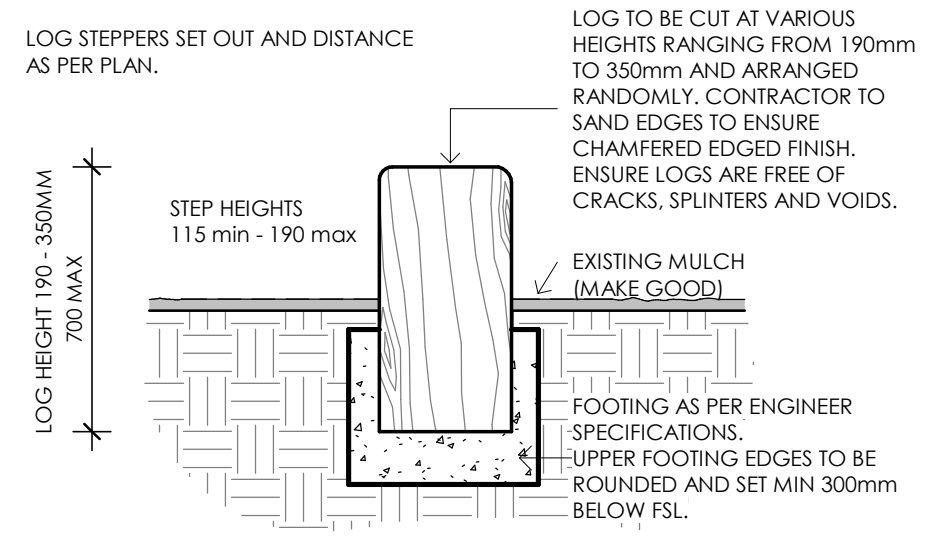
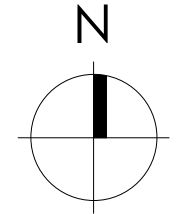

**LOG STEPPERS**  
 1 : 20



**TENDER**

--	--	--

Rev.	Description	Date
Project: AITKEN HILL PRIMARY SCHOOL 2 Rhyolite Dr, Craigieburn VIC 3064 Client: VSBA		
Drawing: DETAILS - LOG STEPPERS & TEE-PEE		
job number: 22514	proj. start: MAY 2022	
scale: As indicated @A3	sheet: <b>S-11</b>	
drawn by: DM	checked by: SVT	
plot date: MAR 2023	revision:	

**SPACES**  
 SPACES PTY. LTD.  
 1221 MALVERN ROAD, MALVERN VICTORIA 3144  
 (03) 9822 4512  
 spaces@spaces.com.au  
 www.spaces.com.au

20/03/2023 4:44:05 PM

Copyright - All Rights Reserved  
 THIS DRAWING IS COPYRIGHT AND CONFIDENTIAL APART FROM ANY FAIR DEALING AS PERMITTED UNDER THE COPYRIGHT. NO PART MAY BE REPRODUCED OR ISSUED BY ANY PERSON WITHOUT WRITTEN PERMISSION FROM SPACES DESIGN GROUP PTY LTD. AND IS NOT TO BE USED IN ANY MANNER PREJUDICIAL TO THE INTEREST OF THAT COMPANY. THIS DRAWING AND ATTACHED SHEETS REMAIN THE PROPERTY OF SPACES DESIGN GROUP PTY LTD. UNLESS OTHERWISE SPECIFIED DIMENSIONS ARE IN MILLIMETRES ALL DRAWING CONTENT MUST BE VERIFIED ON SITE PRIOR TO COMMENCEMENT OF ANY WORK. THESE DRAWINGS MAY ONLY BE USED ON SITE FOR CONSTRUCTION ONLY UNDER ADMINISTRATION OF SPACES DESIGN GROUP PTY LTD. WRITTEN CONSENT FROM THE COMPANY MUST BE OBTAINED TO STATE OTHERWISE.

GENERAL NOTES:  
 THESE DRAWINGS SHALL BE READ IN CONJUNCTION WITH THE SPECIFICATION, CONSULTANTS DRAWINGS, REPORTS &/OR COMPUTATIONS & ANY OTHER WORKING DRAWINGS THAT MAY BE ISSUED DURING THE COURSE OF CONSTRUCTION. ANY DISCREPANCIES ARE TO BE REPORTED TO THE ARCHITECT PRIOR TO ANY WORK COMMENCING. ALL DIMENSIONS AND LEVELS SHALL BE VERIFIED ON SITE PRIOR TO ANY WORK OR OFF SITE FABRICATION TAKING PLACE. DO NOT SCALE FROM DRAWINGS. WORK TO WRITTEN DIMENSIONS ONLY. MATERIALS AND WORKMANSHIP SHALL COMPLY WITH ALL RELEVANT CURRENT SAA CODES, THE BCA, AND THE ACCOMPANYING SPECIFICATION. STORMWATER & SEWAGE TO COMPLY WITH LOCAL AUTHORITIES REQUIREMENTS. ALL GLAZING TO COMPLY WITH AS 1288. ALL ARCHITECTURAL DRAWINGS ARE TO BE READ IN CONJUNCTION WITH STRUCTURAL, CIVIL, MECHANICAL, HYDRAULICS, ELECTRICAL AND ANY ASSOCIATED DRAWINGS THAT IS PART OF THE CONTRACT.

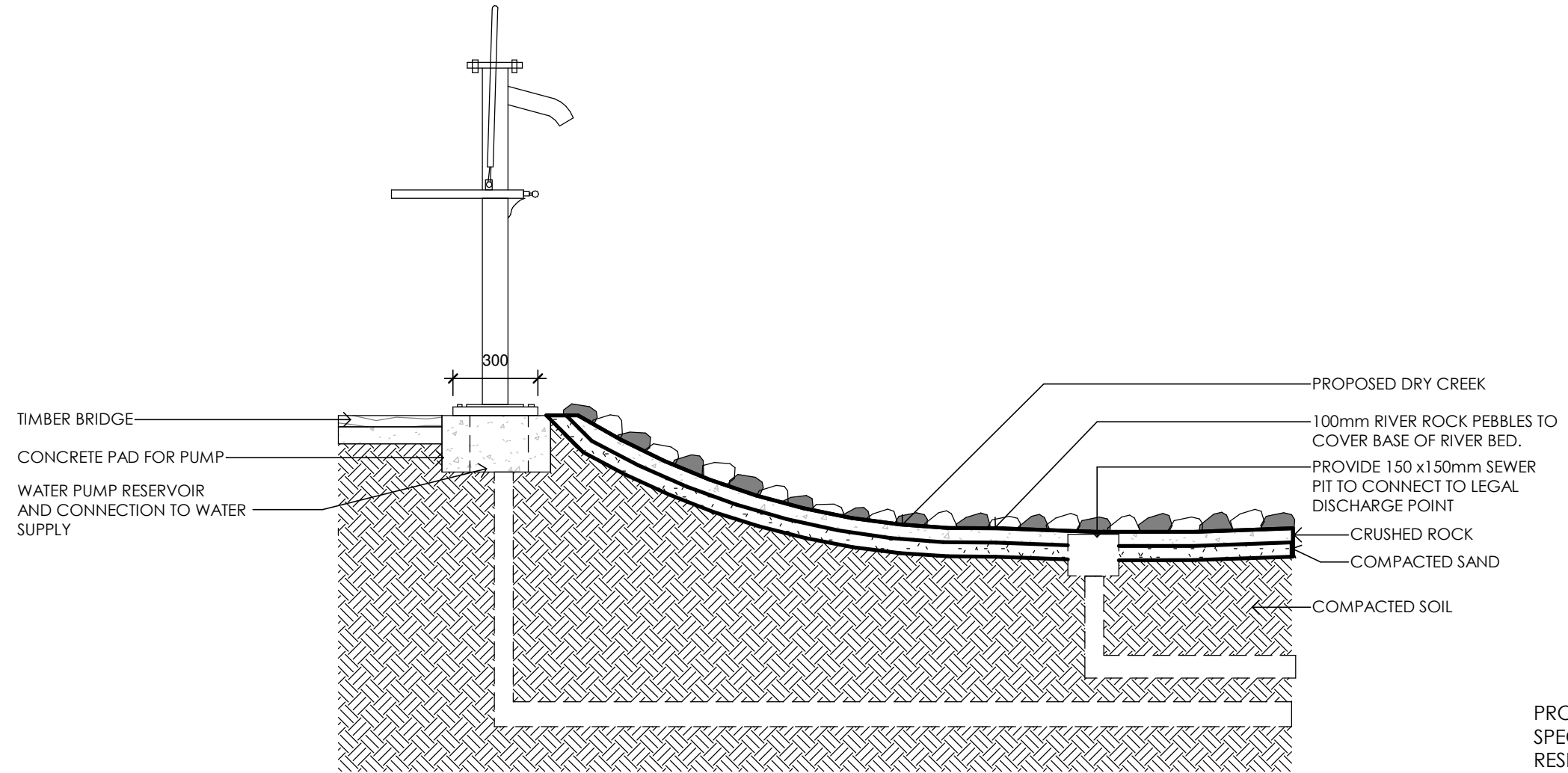

PROPOSED HAND PUMP FROM PLAYWORKS. SPECIFICATIONS - WATER PUMP WITH RESERVOIR – TALL PN1133

1 DRY CREEK  
1 : 20

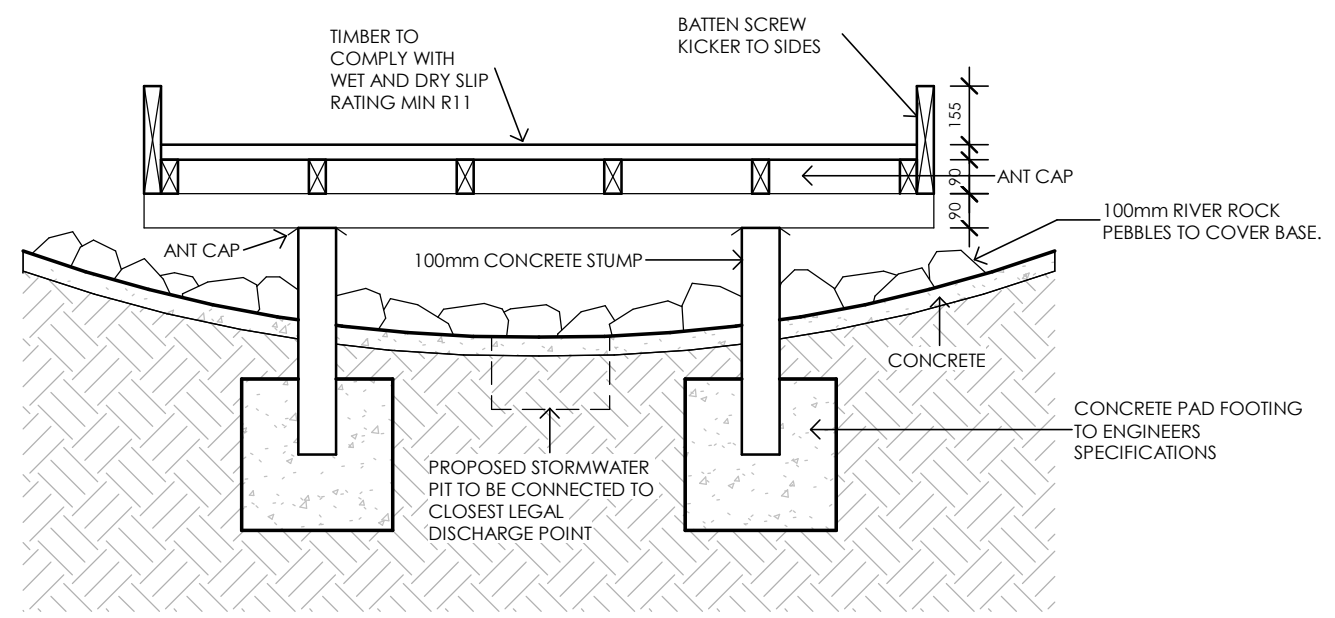

BUILDER TO ENSURE LARGE ROCKS ARE INSTALLED ON THE PERIMETER OF DRY CREEK. ENSURE **FLAT SURFACE** AS PER PHOTO.

2 DRY CREEK BRIDGE  
1 : 20



TENDER

Rev.	Description	Date
Project: AITKEN HILL PRIMARY SCHOOL 2 Rhyolite Dr, Craigieburn VIC 3064 Client: VSBA		
Drawing: DETAILS - DRY CREEK		
job number: 22514	proj. start: MAY 2022	
scale: As indicated @A3	sheet: S-12	
drawn by: DM	checked by: SVT	
plot date: MAR 2023	revision:	

SPACES  
 SPACES PTY. LTD.  
 1221 MALVERN ROAD, MALVERN VICTORIA 3144  
 (03) 9822 4512  
 spaces@spaces.com.au  
 www.spaces.com.au

20/03/2023 4:44:06 PM

Copyright - All Rights Reserved  
 THIS DRAWING IS COPYRIGHT AND CONFIDENTIAL APART FROM ANY FAIR DEALING AS PERMITTED UNDER THE COPYRIGHT. NO PART MAY BE REPRODUCED OR ISSUED BY ANY PERSON WITHOUT WRITTEN PERMISSION FROM SPACES DESIGN GROUP PTY LTD. AND IS NOT TO BE USED IN ANY MANNER PREJUDICIAL TO THE INTEREST OF THAT COMPANY. THIS DRAWING AND ATTACHED SHEETS REMAIN THE PROPERTY OF SPACES DESIGN GROUP PTY LTD. UNLESS OTHERWISE SPECIFIED DIMENSIONS ARE IN MILLIMETRES ALL DRAWING CONTENT MUST BE VERIFIED ON SITE PRIOR TO COMMENCEMENT OF ANY WORK. THESE DRAWINGS MAY ONLY BE USED ON SITE FOR CONSTRUCTION ONLY UNDER ADMINISTRATION OF SPACES DESIGN GROUP PTY LTD. WRITTEN CONSENT FROM THE COMPANY MUST BE OBTAINED TO STATE OTHERWISE.

GENERAL NOTES:  
 THESE DRAWINGS SHALL BE READ IN CONJUNCTION WITH THE SPECIFICATION, CONSULTANTS DRAWINGS, REPORTS &/OR COMPUTATIONS & ANY OTHER WORKING DRAWINGS THAT MAY BE ISSUED DURING THE COURSE OF CONSTRUCTION. ANY DISCREPANCIES ARE TO BE REPORTED TO THE ARCHITECT PRIOR TO ANY WORK COMMENCING. ALL DIMENSIONS AND LEVELS SHALL BE VERIFIED ON SITE PRIOR TO ANY WORK OR OFF SITE FABRICATION TAKING PLACE. DO NOT SCALE FROM DRAWINGS. WORK TO WRITTEN DIMENSIONS ONLY. MATERIALS AND WORKMANSHIP SHALL COMPLY WITH ALL RELEVANT CURRENT SAA CODES, THE BCA, AND THE ACCOMPANYING SPECIFICATION. STORMWATER & SEWAGE TO COMPLY WITH LOCAL AUTHORITIES REQUIREMENTS. ALL GLAZING TO COMPLY WITH AS 1288. ALL ARCHITECTURAL DRAWINGS ARE TO BE READ IN CONJUNCTION WITH STRUCTURAL, CIVIL, MECHANICAL, HYDRAULICS, ELECTRICAL AND ANY ASSOCIATED DRAWINGS THAT IS PART OF THE CONTRACT.

**BOXIE CLIMBER - CL-0002**  
 SUPPLY AND INSTALL.  
 FROM WILLPLAY OR SIMILAR.  
 TO BE INSTALLED AS PER  
 MANUFACTURERS SPECIFICATIONS.

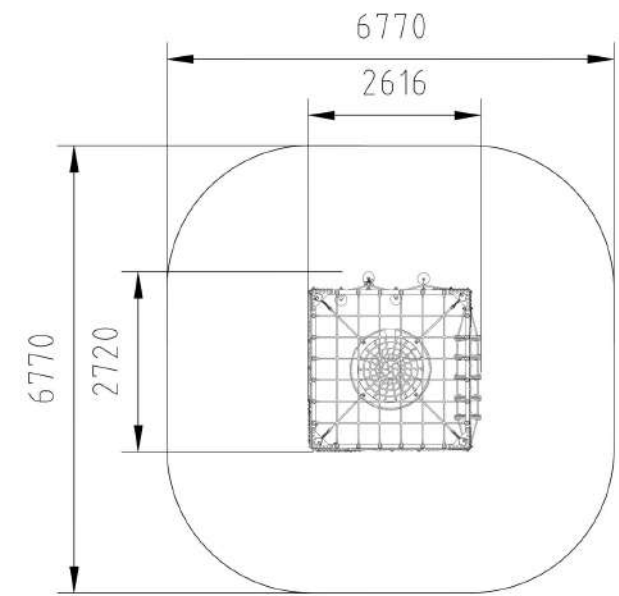

○ BOXIE CLIMBER  
 1 : 20

**TAMAR VALLEY - CLIMBING NET**  
 SUPPLY AND INSTALL.  
 FROM ASPACE OR SIMILAR.  
 TO BE INSTALLED AS PER  
 MANUFACTURERS SPECIFICATIONS.

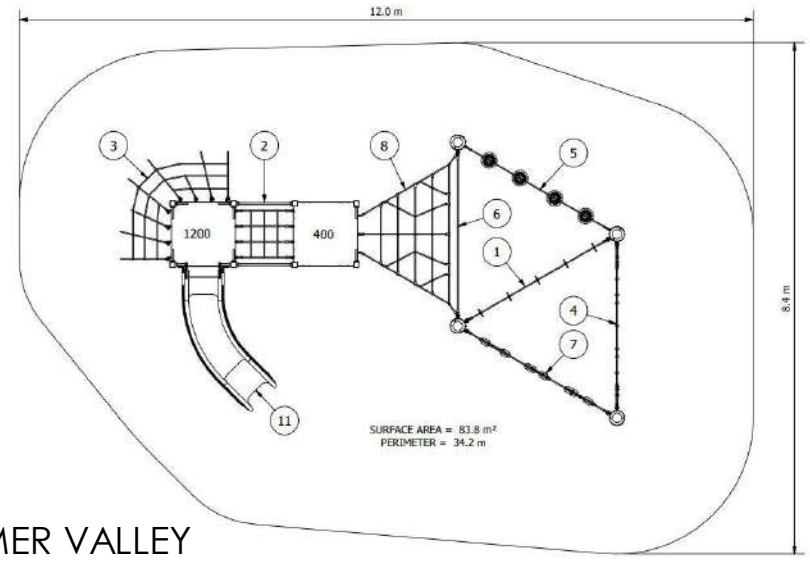

○ CLIMBING NET - TAMER VALLEY  
 1 : 20



TENDER

Rev.	Description	Date
Project: AITKEN HILL PRIMARY SCHOOL 2 Rhyolite Dr, Craigieburn VIC 3064 Client: VSBA		
Drawing: DETAILS - BOXIE CLIMBER & CLIMBER NET		
job number: 22514	proj. start: MAY 2022	
scale: As indicated @A3	sheet: S-13	
drawn by: DM	checked by: SVT	
plot date: MAR 2023	revision:	

20/03/2023 4:44:07 PM

Copyright - All Rights Reserved  
 THIS DRAWING IS COPYRIGHT AND CONFIDENTIAL APART FROM ANY FAIR DEALING AS PERMITTED UNDER THE COPYRIGHT. NO PART MAY BE REPRODUCED OR ISSUED BY ANY PERSON WITHOUT WRITTEN PERMISSION FROM SPACES DESIGN GROUP PTY LTD. AND IS NOT TO BE USED IN ANY MANNER PREJUDICIAL TO THE INTEREST OF THAT COMPANY. THIS DRAWING AND ATTACHED SHEETS REMAIN THE PROPERTY OF SPACES DESIGN GROUP PTY LTD. UNLESS OTHERWISE SPECIFIED DIMENSIONS ARE IN MILLIMETRES ALL DRAWING CONTENT MUST BE VERIFIED ON SITE PRIOR TO COMMENCEMENT OF ANY WORK. THESE DRAWINGS MAY ONLY BE USED ON SITE FOR CONSTRUCTION ONLY UNDER ADMINISTRATION OF SPACES DESIGN GROUP PTY LTD. WRITTEN CONSENT FROM THE COMPANY MUST BE OBTAINED TO STATE OTHERWISE.

GENERAL NOTES:  
 THESE DRAWINGS SHALL BE READ IN CONJUNCTION WITH THE SPECIFICATION, CONSULTANTS DRAWINGS, REPORTS &/OR COMPUTATIONS & ANY OTHER WORKING DRAWINGS THAT MAY BE ISSUED DURING THE COURSE OF CONSTRUCTION. ANY DISCREPANCIES ARE TO BE REPORTED TO THE ARCHITECT PRIOR TO ANY WORK COMMENCING. ALL DIMENSIONS AND LEVELS SHALL BE VERIFIED ON SITE PRIOR TO ANY WORK OR OFF SITE FABRICATION TAKING PLACE. DO NOT SCALE FROM DRAWINGS. WORK TO WRITTEN DIMENSIONS ONLY. MATERIALS AND WORKMANSHIP SHALL COMPLY WITH ALL RELEVANT CURRENT SAA CODES, THE BCA, AND THE ACCOMPANYING SPECIFICATION. STORMWATER & SEWAGE TO COMPLY WITH LOCAL AUTHORITIES REQUIREMENTS. ALL GLAZING TO COMPLY WITH AS 1288. ALL ARCHITECTURAL DRAWINGS ARE TO BE READ IN CONJUNCTION WITH STRUCTURAL, CIVIL, MECHANICAL, HYDRAULICS, ELECTRICAL AND ANY ASSOCIATED DRAWINGS THAT IS PART OF THE CONTRACT.

**BONGO DRUMS**

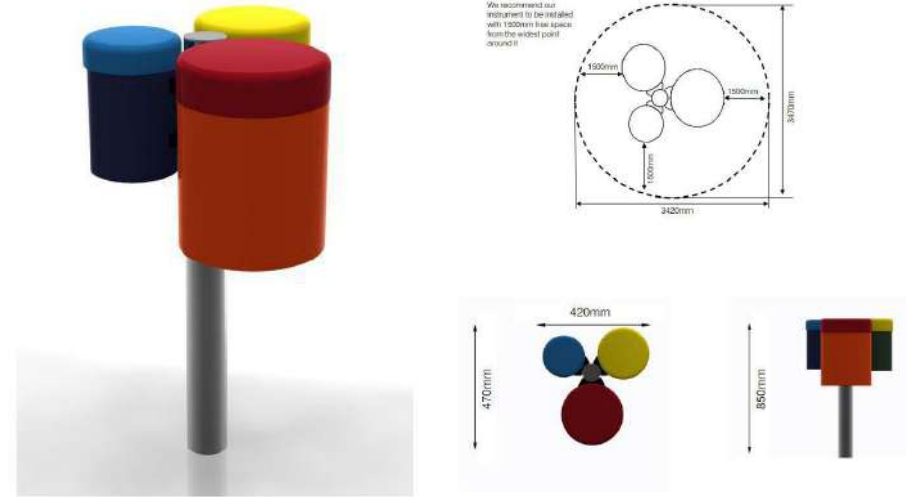

**METALLOPHONE**



**CHIMES**

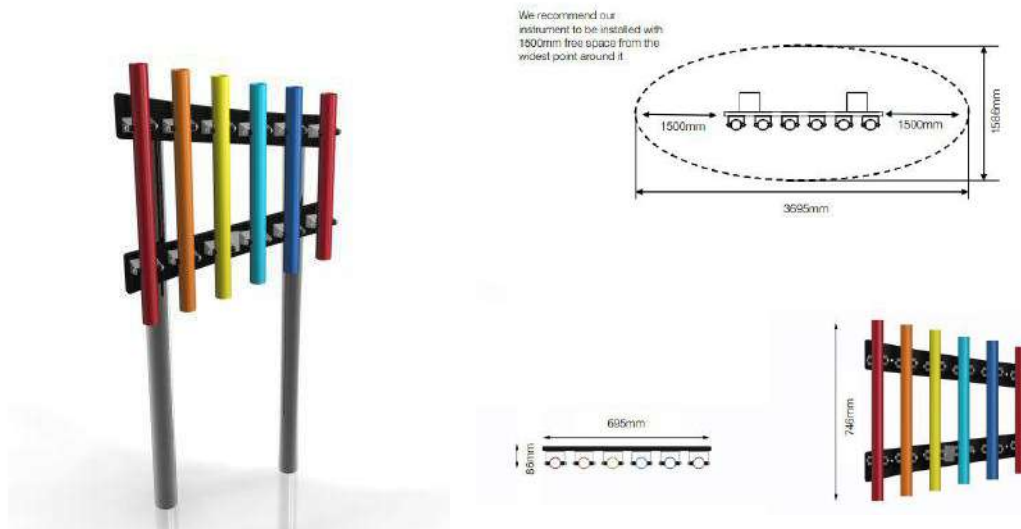

SUPPLY AND INSTALL RAINBOW TRIO SET.

- BONGO DRUMS
- METALLOPHONE
- CHIMES

TO BE INSTALLED AS PER MANUFACTURERS SPECIFICATIONS

**RAINBOW TRIO - MUSICAL PLAY**

1 : 20



**TENDER**

Rev.	Description	Date

Project: AITKEN HILL PRIMARY SCHOOL  
 2 Rhyolite Dr, Craigieburn VIC 3064  
 Client: VSBA

Drawing: DETAILS - RAINBOW TRIO

job number: 22514      proj. start: MAY 2022  
 scale: As indicated @A3      sheet: **S-14**  
 drawn by: DM      checked by: SVT  
 plot date: MAR 2023      revision:

**SPACES**

SPACES PTY. LTD.  
 1221 MALVERN ROAD, MALVERN VICTORIA 3144  
 (03) 9822 4512  
 spaces@spaces.com.au  
 www.spaces.com.au

20/03/2023 4:44:07 PM