



Welcome

to 2025 @ OLA

Acknowledgement of Country

*We acknowledge the Boon Wurrung people,
the Custodians of the land our school is on.*

*We pay our respect to their Elders and acknowledge
their continuous connection to Country.*

*We come together in peace and
harmony, respecting the dignity of
each person.*



School Prayer

God, loving creator.

Thank you for this day.

Guide our hearts to live in your way of love.

*Lead the OLA community into actions of generosity
and kindness.*

May we learn to be just like Jesus.

Amen

Our Lady of the Assumption, pray for us.



Child Safety

Child Safe Standards
Code of Conduct
WWCC & Police Check

All students attending Our Lady of the Assumption Primary School have the right to feel safe and be safe. The highest possible standard of care, safety and wellbeing of children and young people is a fundamental responsibility of **all** within our school community.



Culture of High Expectations

Morning Prayer & Meditation

Learning

Attendance

Uniform

Car Park, Playground Pick Up & Toilets

Technology & Emails

Friendships



Purpose

1. Vision & Direction of OLA

2. Family Partnerships





Vision

We, at OLA, are a welcoming Christian community, living and celebrating with faith and gratitude in the spirit of Jesus.



School Improvement Plan 3 Priorities...



Mia 516SP



Evelyn 516SP



Maggie 516SP



Will K 516SP



Vivian



Harper 314JD



Katherine 314JD



Will B 516SP



Alessio 314JD



Freddie 516SP



Alyssa



1. **Excellence in Teaching** - *To develop a whole school approach for evidence based teaching practices in Literacy and Numeracy which is aligned with the MACS Vision for Instruction.*
2. **Data Informed Teaching** - *To use data and evidence to inform teaching and learning programs.*
3. **Religious & Spiritual Growth** - *To strengthen and deepen our OLA community's Catholic faith and traditions.*





**Our Focus for 2025...
Spelling**



Phonemic Awareness & Spelling

1. Heggerty P-2

The Heggerty Phonemic Awareness Program is a research based literacy curriculum grounded in the science of reading.

2. Spelling Mastery 3-6

A differentiated research proven program that uses the evidence based Direct Instruction method to teach students the rules, patterns, and strategies needed to spell words correctly and become successful, lifelong spellers.

3. Dibels P-6

A new reading assessment that measures and helps teachers determine how students are performing with their reading skills.

4. Vision for Instruction

5. Explicit Teaching

6. Little Learners Love Literacy - LLLL (P-2)

7. Intervention 4 Days



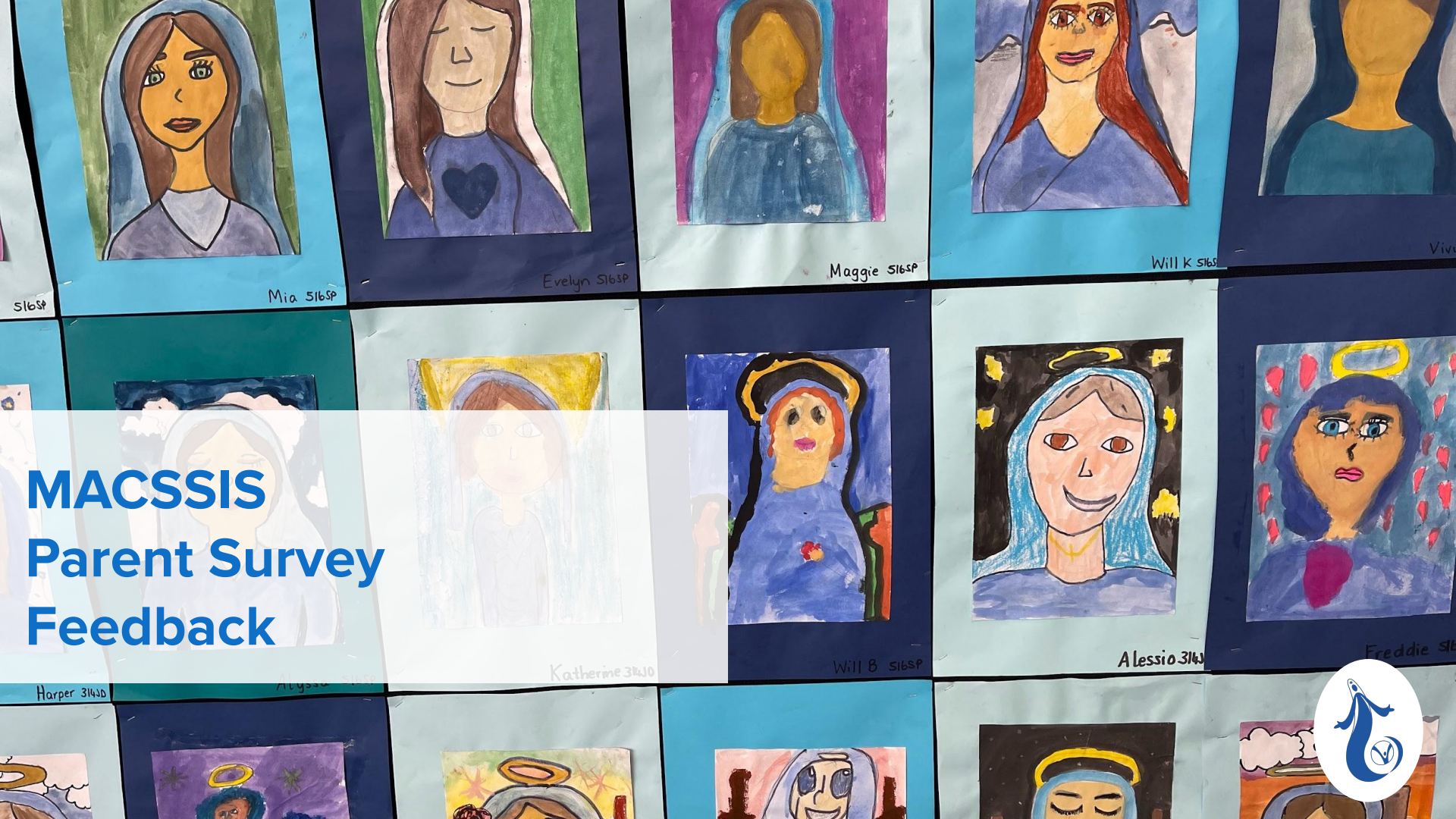

**MACSSIS
Parent Survey
Feedback**



Mia 516SP



Evelyn 516SP



Maggie 516SP



Will K 516SP



Vivian



Harper 314JD

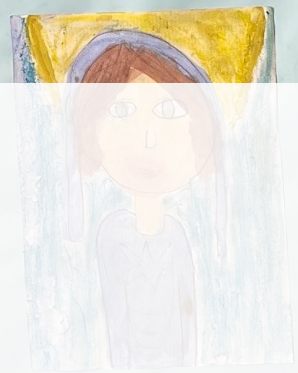

Katherine 314D



Will B 516SP



Alessio 314D



Freddie 314D



	MACS	2022	2023	2024
Base (n=)	8,624	30	42	72
Overall school positive endorsement %	69%	67%	74%	78%



Family Engagement

	MACS	2022	2023	2024
<i>Base (n=)</i>		30	42	72
The degree to which families are partners with their child's school.	48%	39%	54%	58%



Barriers to Engagement

	MACS	2022	2023	2024
<i>Base (n=)</i>		30	42	72
Factors that can hinder a family's interaction or involvement with their child's school.	64%	71%	67%	71%



School Fit

	MACS	2022	2023	2024
<i>Base (n=)</i>		30	42	72
Families' perceptions of how well a school matches their child's developmental needs.	76%	73%	81%	85%



School Climate

	MACS	2022	2023	2024
<i>Base (n=)</i>		30	42	72
Families' perceptions of the social and learning climate of the school.	84%	83%	90%	93%



Student Safety

	MACS	2022	2023	2024
<i>Base (n=)</i>		30	42	72
Perceptions of student physical and psychological safety while at school.	70%	71%	80%	83%



Communication

	MACS	2022	2023	2024
<i>Base (n=)</i>		30	42	72
The timeliness, frequency, and quality of communication between the school and families.	73%	71%	78%	83%



Catholic Identity

	MACS	2022	2023	2024
<i>Base (n=)</i>		30	42	72
Families' perceptions of and engagement with the overall Catholic identity of the school.	66%	55%	69%	71%



2024 OLA Comparative Domain Radar - Family MACSSIS

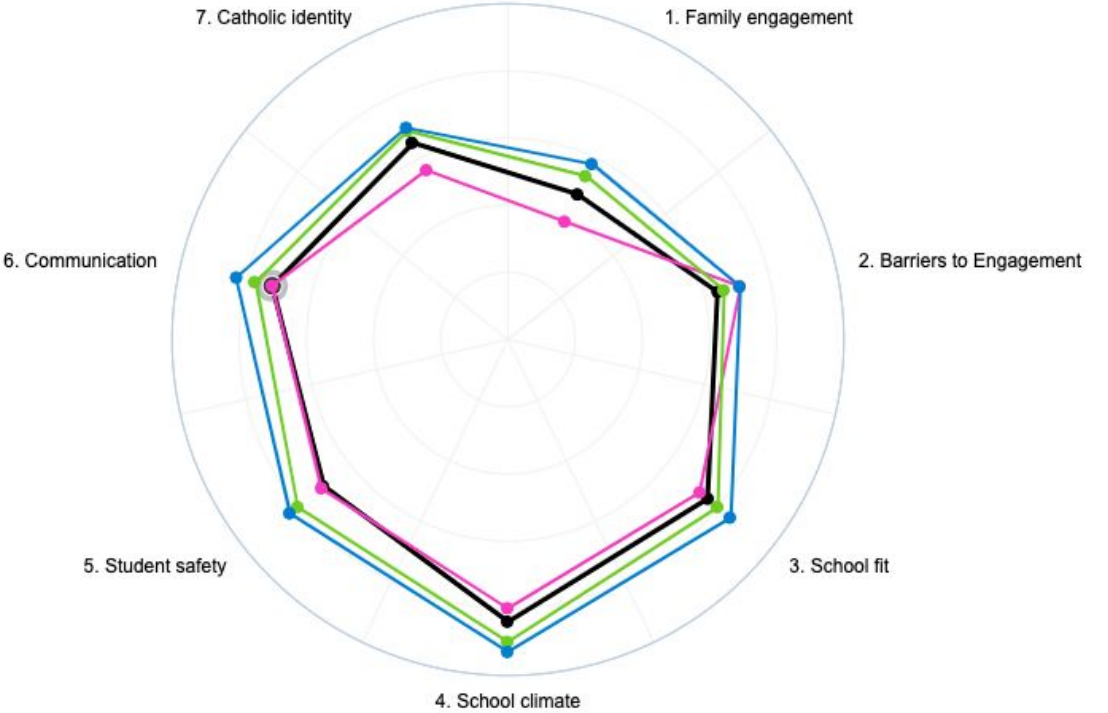

● School 2022 ● School 2023 ● School 2024 ● 2024 MACS Average



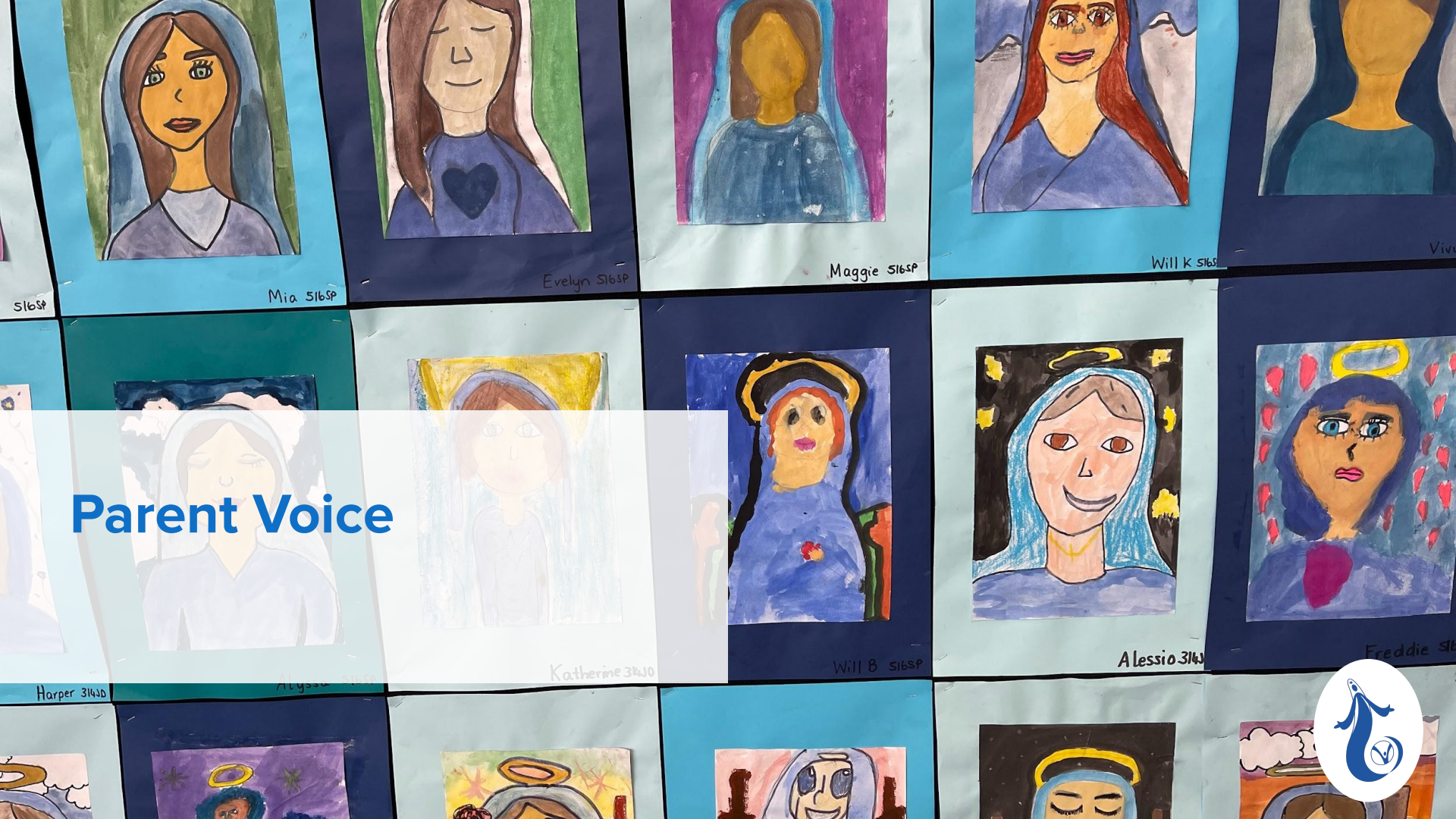

Parent Voice



At OLA...

WWW - What is Working Well?

EBI - Even Better If





Thank you

Enjoy time in your child's classroom