

DEMOLITION FLOOR PLAN

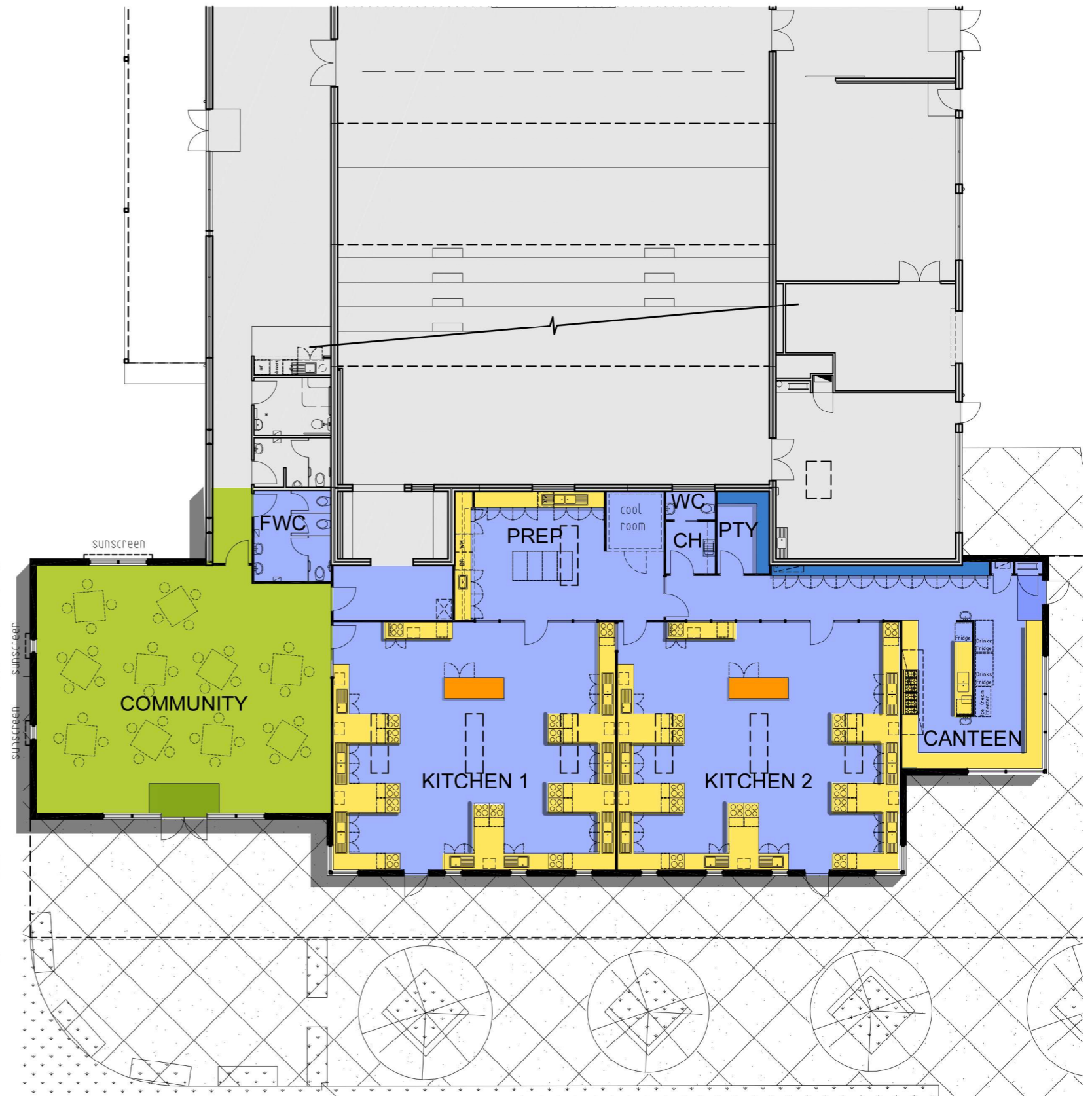

PROPOSED FLOOR PLAN

- CARPET
- VINYL
- 900h BENCH
- 2100h CUPBOARD
- MOBILE UNITS

**PATTERSON RIVER SECONDARY COLLEGE
SCHEMATIC DESIGN
NEW FOOD TECHNOLOGY & CANTEN
SD09 - DEMOLITION & PROPOSED FLOOR PLAN**

TaylorOppenheim
Taylor Oppenheim Architects Pty. Ltd.
Address: 9/696 High Street, East Kew, VIC 3102
Phone: (03) 9859 7811 Fax: (03) 9859 7822
Email: toa@tayloropp.com.au Web: www.tayloropp.com.au



1:200@A3
26 February 2020