



**theLake House DENMARK** FIVE MINUTES FROM TOWN

*Lunch by the lake*  
Wine, food, coffee, cake, WineSpa skincare, Vinofood condiments and more...

**OPEN 10AM TO 5PM DAILY**

PHONE 08 9848 2444  
106 Turner Road, Denmark  
[lakehousedenmark.com.au](http://lakehousedenmark.com.au)

**HFM | Legal**

Wills, estates, property, commercial, family law, employment law and more...

**Office:** 55 Strickland Street (opp. RSL Hall)  
**Phone:** 9848 3908  
**Email:** [hfm-denmark@hfmlegal.com.au](mailto:hfm-denmark@hfmlegal.com.au)

**Powley ELECTRICAL**

EC 6877

**9848 2026**  
[office@powleyelectrical.com.au](mailto:office@powleyelectrical.com.au)

**Country Glass & Glazing**

- Doors • Windows
- Showers • Mirrors
- Wardrobes • Splashbacks

All general glazing needs  
More than 25 years' experience

**WAYNE BECKETT**  
0448 996 580

**OPENING SOON!**

**auto body surgeon**  
**SMASH REPAIRS**  
CORYMBIA CRES, DENMARK LIA  
**0417 986 921**

**REAL ESTATE SETTLEMENTS**

Use your local and independent agent  
**Gateway Settlements**  
**9848 1852**  
(Next to the National Bank)

**mason REALTY**

**Denmark Property Sales**

UNRIVALLED SERVICE  
INNOVATIVE MARKETING

**Lee Brampton 0400 337 315**  
[lee@masonrealty.com.au](mailto:lee@masonrealty.com.au) [masonrealty.com.au](http://masonrealty.com.au)

**Book now for Father's Day lunch!**

**estate 807**

Cellar door Thurs to Sun 11am-4pm  
Lunch Saturday and Sunday  
Bookings advised  
T: 9840 9762 • 9840 9027  
807 Scotsdale Road

## College marks 80 years

By SERENA KIRBY

WA College of Agriculture Denmark's open day last weekend also marked 80 years since the school was established.

To commemorate, education dignitaries were on hand to unveil an old collegians society plaque.

The Department of Education's deputy director general, Melesha Sands, said she was honoured to have one of the first students at the college, Ron Wise, 94, in attendance to witness the unveiling.

"This college is not only well-known for the quality training and education it provides but also for growing great people," Melesha said. Principal Rebecca Kirkwood said she was proud of the school's achievements as it was now widely known for its excellence in cattle and dairy programs.

• Please turn to page 11 Chontelle Bock steadies the sheep for another blow with the handpiece. **Picture: SERENA KIRBY.**



## Bushfire advice:

# Get ready now!

By SERENA KIRBY

PREPARING for fire season should be a year-round job and leaving it until summer was too late.

This is just one piece of advice Murray Brooker gave at his bushfire ready sessions.

Murray is the lead facilitator of the Department of Fire and Emergency Services-led Denmark bushfire ready program that is run by community members.

Murray is also the captain of the Mt Lindesay fire brigade and was one of the many fires who battled last February's bushfire.

"I visit loads of properties and I've found that only 50 per cent comply with Shire regulations in regards to fire preparedness," Murray said.

"This not only puts your property at risk but everyone else's as well."

Ember attack was one area Murray said people don't think about enough and 80 per cent of homes



Bushfire Ready facilitator Murray Brooker helps residents prepare their bushfire plans.

**Picture: SERENA KIRBY.**

lost in last year's NSW fires was due to flying embers and not the fire front itself.

Embers could travel many kilometres and were more like an

ember storm than just one or two floating through the air.

Blocking gaps in eaves to stop them getting into roofs, clearing gutters and removing wooden

mulch from against the house would protect homes.

So too would having trees and plants of low flammability so they could trap flying embers before they reached the house.

Murray said that establishing a 'trigger for activating your fire plan' was a key thing that most people forgot to do.

"My trigger for getting ready is when the forecast is for a high or severe fire danger day," he said.

"That's when I get out my fire plan and stay alert."

A practice of evacuation was vital and this should be timed and reviewed often.

It is advisable to drive along the escape route and have a second or third escape route mapped out and explored.

"We know some areas of Denmark only have one escape route and there's always the risk of trees down or road congestion," Murray said.

• Please turn to page 5

**Denmark Solar**

0439 692 555  
EC 11118

**COUNTRY PROPERTY BROKERS**

**Real Estate Sales and Obligation Free Appraisals**

P: 98482211 / E: [info@countrypropertybrokers.com.au](mailto:info@countrypropertybrokers.com.au)  
[www.countrypropertybrokers.com.au](http://www.countrypropertybrokers.com.au)  
A locally owned and operated business

- Custom built new homes
- Reduced commission for the use of certified sustainable materials (terms and conditions apply)
- Emphasis on waste reduction onsite with our waste management system
- Registered builder and qualified carpenter with over 10 years of local industry experience
- BP# 104373 • BC# 104095

**Patrick John Parry**  
0437 109 488  
[jpsustainablehomes@outlook.com](mailto:jpsustainablehomes@outlook.com)  
[JPsustainablehomes](http://JPsustainablehomes)





GOOD INTERIOR DECORATING  
STARTS FROM THE FLOOR UP  
AT CHOICES FLOORING  
BY ALBANY INTERIORS

luxury vinyl



laminate & rugs



timber



carpet

**Choices Flooring by Albany Interiors**  
165 Albany Hwy, Albany  
**9841 5555**  
[choicesflooring.com.au](http://choicesflooring.com.au)

 **Choices**  
Flooring  
The floor you've been searching for

# Fundraising veteran to step out again for Taylah

A VETERAN of countless fundraising walks will step out on September 25 in memory of Denmark born and raised Taylah Stahl who died in 2015, aged seven, of brain cancer.

IGA Denmark Fine Food Market employee David MacAtinney will hop on a treadmill for 24 hours outside the supermarket to raise funds for the Cure Brain Cancer Foundation.

Taylah, who would now be 15, passed away after an 11-month battle with diffuse intrinsic pontine glioma, an inoperable tumour of her brain stem.

Her mum Teagan Stahl and extended family members have worked for the past seven years raising awareness of the disease and will cheer David on at the treadmill.

Walking non-stop for charity has been a way of life for former prison officer David who walked 675.2km ahead of Valentine's Day in 2021 in memory of his wife Colleen who died of liver cancer.

David walked from South Coast Highway to Wilson Head and back over 32 days, each day representing a year of his marriage to Colleen to whom he promised to care for her shih-zuis, Penelope and Charlotte.

• Please turn to page 10

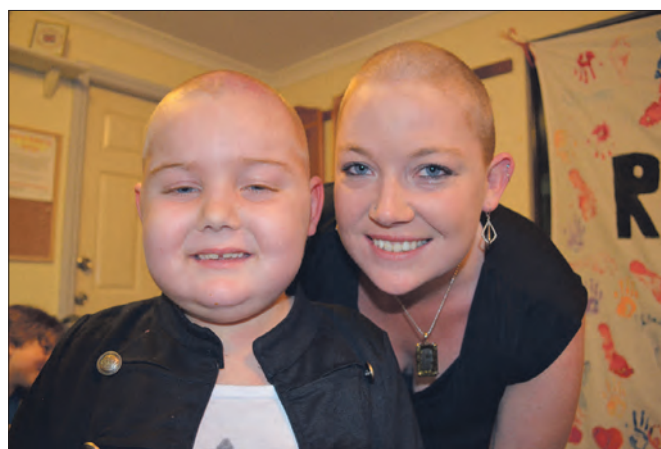

Teagan and Taylah Stahl at a head-shaving event in 2015.



Veteran fundraiser David MacAtinney, who will walk a treadmill for 24 hours, and shih-zuis Penelope and Charlotte.

## We are hiring in Denmark

Follow your passion with a career in aged care. Catholic Homes has been providing aged care for over 50 years in Western Australia and are looking for people to join our Home Care team.

We are looking for caring and passionate nursing and support workers for our home care services in the Great Southern.

Our Care with Purpose people-centred care model promotes dignity, respect, privacy and independence.

As a not-for-profit organisation, we are inclusive and welcome all faiths and backgrounds. We offer competitive hourly rates, casual loading and full training. We have both permanent and casual roles available now.



If you would like to discuss further call 1300 244 000  
or email your CV to [homecare@catholichomes.com](mailto:homecare@catholichomes.com)

 **Catholic  
Homes**

*care with  
purpose*



# Notorious CBD corner makes riskiest top-ten

By PATRICIA GILL

THE intersection at South Coast Highway and Strickland Street has drawn undesirable attention being voted among the top-10 most risky in regional WA.

This was the finding of the RAC's 2022 Risky Roads Survey for which West Australians were asked to nominate the roads and intersections they believed presented the greatest risks to road users.

The survey received more than 10,000 nominations identifying busy streets, highways and intersections in need of safety upgrades across the State.

But Shire of Denmark chief executive David Schober said it was important to note that the RAC information was a poll of members. "Sometimes this can skew data as local populations lobby," he said.

In the RAC survey, the South Coast Highway and Strickland Street intersection rated 10th in the 10 worst regional intersections.

A confusing layout was mentioned along with the difficulty of turning safely between oncoming traffic.

Main Roads WA Great Southern region community engagement manager Susie Chapman agrees with Mr Schober saying the RAC rated the intersection a 'red spot' not a more dangerous 'black spot'.

The rating was based on people's surveyed view of the intersection.

Likewise, in the case of the Albany Highway and South Coast Highway (Chester Pass roundabout) in Albany, which was voted the least safe regional intersection due to a confusing layout.

The roundabout provides access into the City of Albany and was named as regional WA's riskiest for the second time running.

But an independent audit has revealed that on a quiet day there were 36,000 traffic movements through the roundabout and 52,000 on a busy day resulting in one crash a week.

This was usually a slow-moving crash with no hospitalisations.

In the survey, the Main Roads-administered Denmark-Mt Barker Road also received attention for being unsafe due to a poor road surface with few opportunities to pass and winding through farmland and forest.

Work has resumed on widening sections of road shoulders on the southern 15km section of the Denmark-Mt Barker Road.

This had been halted due to wintry weather and a machine roll over in which no one was injured.

The work is expected to be finished and offer better safety at the end of October.

Ms Chapman said motorists should always drive according to conditions particularly on narrow and wet roads.

Another problem stretch has been South Coast Highway west of the Hay River bridge where in July a vehicle towing a horse float overturned on the wet and slippery surface.

In July Main Roads repaired the road after initially dropping the speed limit to 80kmh and then 60kmh to make the road safer ahead of the repairs.

The speed limit has been reset to former levels.

Ms Chapman said in low-lying areas such as this stretch of road, water tended to soften bitumen causing stones to be pressed into the surface which resulted in a shiny, slippery road.

Main Roads had dropped the speed limit while waiting for equipment and resources to become available for the work.

Mr Schober said the Shire was always supportive of upgrades and looking at solutions to address problem intersections.

Lots of consideration had been given to these intersections in the Local Planning Strategy and Scheme development, with feedback to Main Roads on usability, with an increasing population and tourist visitations.



**Colette's**  
CURTAINS & BLINDS

For a **FREE** measure and quote  
Call **0477147 776**  
[colette@colettescurtainsandblinds.com.au](mailto:colette@colettescurtainsandblinds.com.au)

**FarmersCentre**  
1724 MT FIELD

**The Case IH Maxxum Multipurpose Workhorse...**

Designed to handle the multiple tasks of livestock, dairy and small to large farming operations with better engine performance, excellent fuel economy and outstanding operator comfort.

Available with or without front end loaders fitted so why not call today to find out how one of these versatile machines could become a favourite piece of equipment on your property.

Call Rob Waud on 0439 995 762 to find out more!

**CASE IH**

**17 Anthony Road, Albany WA - PH: 08 9842 2676**



**Kwoorabup Community Markets**

**SUNDAYS. 10 to 2**  
**222 Scotsdale Road**  
**FRESH HOT FOOD**  
**LOCAL PRODUCE**  
**ARTISAN CRAFTED GIFTS**

[www.kwoorabupcommunitymarkets.com.au](http://www.kwoorabupcommunitymarkets.com.au)



Marie and Terry Redman with WA Nationals leader Mia Davies, left, and Federal Nationals leader David Littleproud.

**Albany Funeral DIRECTORS**

*We are here for you*

**9842 3443**

**Bill: 0418 901 683 / Marg Pomery: 0424 129 246**  
[billroth@albanyfunerals.com.au](mailto:billroth@albanyfunerals.com.au) **77-81 GREY Street**

**CARTER'S**  
REAL DENMARK ESTATE

**9848 2468**

**Ian Carter - 0427 409 500**  
**Jane Hockley - 0400 384 981**



## Rest, nest & invest

Enjoy an income and a sensational place to live at this remarkable tri-level home on 1397sqm midway between town and Ocean Beach. There's a 2 bedroom 1 bath self contained home on the ground floor with polished concrete floors and a gorgeous 1 bed, 1 bath split-level open plan home above with tassie oak floors and an all year, all weather, full width balcony that overlooks a valley of green. Find an island bench kitchen, 3 reverse cycle air cons, a spa and oodles of parking. Beautifully landscaped and retained, it offers the best of both worlds for an astute buyer looking for an extra income. Priced from \$695,000

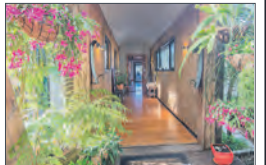

E: [info@cartersdenmark.com.au](mailto:info@cartersdenmark.com.au) W: [www.cartersdenmark.com.au](http://www.cartersdenmark.com.au)

## Nationals honour 'floors' Terry

FORMER Warren Blackwood MLA Terry Redman was made life member of the WA Nationals on Saturday night at the party's State Conference dinner. The presentation 'floored' Terry who had attended the dinner for social reasons at the suggestion of wife, Maria. He admits to being a little overwhelmed but 'chuffed' at

the award which recognises his service to the Nationals since he was elected to the Seat of Stirling in 2005. Terry survived four elections and lost last year to Labor candidate Jane Kelsbie. He firmly rejects the idea of running again, saying he is happy in semi retirement running cattle and a 'handful' of sheep

on the Redman Road property and other projects. They include early conversations and research for work in the 'carbon space' and distributing funds for the Mt Burdett Foundation. The Foundation was established in 2019 by Esperance farmer Chris Reichstein, who died in 2021, as an organisation that

would invest in initiatives and people to contribute to the Esperance region and throughout rural and regional WA. Terry's involvement is in distributing funds to rural and regional communities. "I've more than enough to do," he says.

\* Please turn to page 7



[www.unrefugees.org.au](http://www.unrefugees.org.au)

[www.denmarkbulletin.com.au](http://www.denmarkbulletin.com.au)

**Office:** Rear Denmark Visitor Centre. Open on the Thursday, Friday, Monday and Tuesday before each publication.  
**Phone:** 0418 422 663  
**Email:** [info@denmarkbulletin.com](mailto:info@denmarkbulletin.com)

**Advertising:** Classified ads are accepted by phone or email until noon on the Tuesday before publication. Display advertisements should be booked by 5pm on the Friday before publication.

**Email:** [info@denmarkbulletin.com](mailto:info@denmarkbulletin.com)



## Common ground seen in mountain bike debate

I READ with interest the article in Bulletin 1064, August 18, quoting Allister Dickson's views on the 68ha mountain bike project which impacts 24.8ha of the core area of the Mt Hallowell A Class Reserve.

Perhaps there is a glimpse of agreement with the Denmark Environment Centre.

Allister says that flora and fauna reports are essential prior to consideration of a site.

These reports have not been completed for the Mt Hallowell 68ha project.

I am informed by a Shire officer that the increase in size of this project from the original 20ha site that was the subject of reports and community opinion gathering, was suggested by the consultant and agreed by a four person group that did not in my opinion represent the Denmark community.

It was chaired by Lenore Lyons, proponent of the project through Outdoors Great Southern, and included a rep of the Mountain Bike Club, Denmark Running Club and a Shire officer.

A report by Three Chillies consultants that is the basis for an impending decision on the project is full of errors.

The report states that the core of Hallowell reserve would not be impacted, flora and fauna surveys have been completed, etc. – all untrue.

I fail to see how the council can consider a project with such flawed planning.

It is interesting that a mail out produced and funded by a group of local residents who were also showing their concern to the mountain bike trail was attributed to the DEC.

It is not just the DEC that envisages a future for Denmark that includes A Class reserves that help safeguard our region's biodiversity.

**Bob Gretton**

**Letters should not exceed 300 words and are submitted on the understanding that they may be edited for space, clarity or legal reasons.**

**Letters must include the writer's name for publication. The Bulletin reserves the right to refuse publication of any letter.**

### So you think you can't SING?



Think again. Discover your own unique and beautiful voice. Singing has proven benefits for the mind, body and soul. Finding your voice enables self-expression while building confidence and happiness.

Phone or text Lesley Taylor 0468 967 070



*Your suppliers for*  
**Timber  
Roof Trusses  
& Wall Frames**



17-21 Cockburn Rd, Albany  
Phone: 9842 1533  
Fax: 9842 1833



### HLTAID011 One Day First Aid HLTAID009 CPR

**Is your workforce or community group training up to date?**

**First Aid Training for 6 or more can be arranged to suit you.**

**Contact Denmark Sub Centre on 9848 1090**



**\$229**

**Karcher K3 pressure washer kit**

**\$109**

**Yardforce 1500w pressure cleaner**

**CLEARANCE SALE**

**\$109**



**Gorilla Carts folding wagon**

**Kelso Tradesmans 100 Litre Poly Tray Wheelbarrow comes with 6.5" pneumatic wheel, powder coated steel handles, built in shockboard, steel front supports and welded legs. Ideal for tradesman hauling all trade loads.**

- Strong construction
- Fully welded front supports and legs
- Powder coated blue frame
- Wide pneumatic wheel for easy use in tough terrain
- Ergonomic grips for comfortable use



**\$195**



**\$14<sup>50</sup>**

**Yates Weed 'n' Feed 2.4L**



**\$199**

**Rovin single zone fridge 15L**



**\$30**

**Yates 10kg Dynamic Lifter organic fertiliser**



**While current stocks last.**

**Pictures for illustration purposes only**

**Thornton's Hardware**  
Ocean Beach Road  
Phone: 9848 1202  
Email: thornhw@denmarkwa.net.au

**MIGHTY HELPFUL  
MITRE 10**  
www.mitre10.com.au



# Hallowell for hikers, Turner Rd for bikers

RE your article, Bike trail plan to stop illicit tracks: club, August 14, we feel compelled to point out some gaps in the information provided in the Shire’s public consultation process.

Firstly, the limited environmental reports presented on the Shire’s Talking Trails at Mt Hallowell webpage, do not cover the actual area of the proposed mountain bike trail network.

What is of greatest concern though is the absence of a link to the State Government’s own Western Australian Mountain Bike Management Guidelines (2019): (<https://outdoorsgreatsouthern.org.au/resource/wa-mountain-bike-management-guidelines/>).

This key document has been produced to guide the development of all MBTs at the WA local level.

We note with great concern that on p21, the table states clearly that MBT development is ‘not compatible with the purpose and tenure’ of nature reserves.

The Great Southern Regional Trails Master Plan (GSRTMP, 2020) and the Three Chillies Design, Mt Hallowell Trails Proposal, fail to mention this key restriction.

One can only surmise that these gaps are part of a campaign to obscure WA’s own MTB best practice guidelines, in order to force this ill-conceived, limited proposal through.

The GSRTMP, 2020, states on p70 (Appendix 3), that 24 per cent of intra-state and interstate visitors participate in bushwalking while only 3 per cent participate in cycling.

As regards international visitors, 52 per cent participate in bushwalking and only 16 per cent in cycling.

The ideal solution would be to have two key Denmark tourism venues preserved and created:

(1) Preserving Class A Nature Reserve Mt Hallowell as a hiking destination,

(2) Creating a supervised facility on Shire land at Turner Road, matched with a cycle accessible ‘skills area’ within the Denmark township.

Let’s be smart about this and have Mt Hallowell for the Hikers, Turner Road for the Bikers.

Michael and Jasmine McDonald



Rosalind and Jim O'Donovan discuss their fire plan with bushfire ready facilitator, Murray Brooker. **Picture: SERENA KIRBY**

## Early exit key to bushfire survival

### • From page 1

“That’s why leaving early is so important.

“Don’t stay and defend your home as no home can withstand a catastrophic fire.

“We want you safe and out of the way so fire crews can do their job.”

As tragic as it was to lose a home, Murray said now was a good time for homeowners to check their insurance policy as there could be things that standard house and contents policies didn’t include.

Check the current home replace-

ment value as building costs had increased in the past two years.

Check coverage for demolition and debris removal, outbuildings and fencing and whether the home is insured for smoke and or water damage caused by fire.

“If firefighters are going to try and save your home, you can be sure they’re going to put one hell of a lot of water on it,” Murray said.

On the subject of an evacuation kit, Murray said there were great resources on the DFES website for what to include.

He also highlighted the impor-

tance of packing facemasks, goggles and protective clothing, as people were never prepared for the amount of smoke, the radiant heat and the sheer noise of a bushfire.

“It’s inevitable that there’ll be another bushfire in our area at some point,” Murray said.

“We live in a beautiful place but with that comes risks.

“Reduce that risk by being well prepared.”

Denmark Bushfire Ready is on facebook and more details on getting bushfire ready can be found on the Denmark Shire website and DFES.



Murray Brooker says another bushfire in our area is inevitable.

**DENMARK  
DEPARTMENT STORE**  
[www.denmark-coop.com.au](http://www.denmark-coop.com.au)



**Wheat  
zipsider  
safety  
bump cap**



**Stone  
zipsider**



**Black  
zipsider**

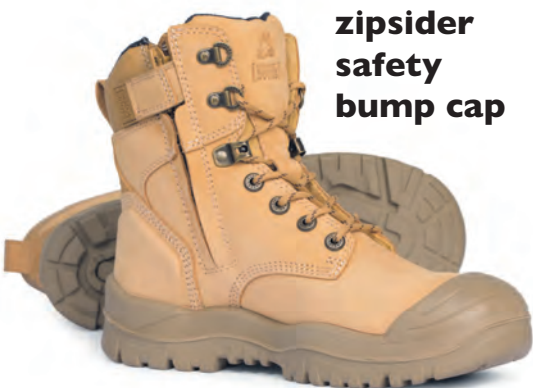

**Steel cap  
brown  
safety boot**



**Non  
safety  
brown  
boot**

**Open Mon- Fri 8am - 5pm**  
• **Sat 8am - 4pm** • **Sun - am**  
• **Ph: 9848 1200**

**GREAT discounts and rebates for Members.**  
**Ask in store about becoming a Member.**



# People with disabilities invited to share their stories at Denmark workshop

ONE in a series of community storytelling workshops for people to share their stories and ideas with the Disability Royal Commission will be held in Denmark.

The series are being held throughout the Great Southern and Wheatbelt with the Denmark workshop being run at the Community Resource Centre today at 10am.

People With disabilities WA and Your Story Disability Legal Support (Your Story) are hosting the events.

The Disability Royal Commission was taking submissions until December 31 as it investigated the mistreatment of people with disability in all contexts and settings.

PWdWA Disability Royal Commission advocate



Oliver Offer said the Royal Commission was an opportunity for significant recommendations to be made that would influence outcomes for people with disability for years to come. “People With Disabilities WA

wants to ensure regional West Australians with disability can reflect on and share their community’s story with the Royal Commission, and access free support if required,” he said.

“As we travel into the Wheatbelt, we will also be joined by Explorability Inc to help local communities access individual advocacy support for state-based issues.”

Perth-based Your Story lawyer Demi Thackrah (pictured) will provide free legal advice and support to anyone considering taking part in the Disability Royal Commission.

She said family members, friends, carers, advocates and supporters of people with disability also had a valuable contribution to make and could access free support to share their stories.

Ms Thackrah said the Royal Commission was a chance to shed light on the systemic issues that people with disability face, and for those who had been mistreated to share their stories and be respectfully listened to.

Your Story is a free national service, which is independent of the Royal Commission.

Representatives can talk to people about their options for sharing their story, and how to do this safely and privately.

Your Story can also connect them with other supports, including free counselling, and help with other legal problems they might be dealing with, such as the NDIS.

For more information telephone 1800 193 331 or email [projects@pwdwa.org](mailto:projects@pwdwa.org).

# Community groups invited to apply for Shire grants

COMMUNITY groups can apply for the Shire of Denmark community grants, totaling \$25,000, before 4pm, Thursday, September 15.

The grants are designed to assist to local not-for-profit groups with projects which will benefit the Denmark community.

The 2022 program continues a long tradition of community funding support provided by the Shire to local groups and activities.

Shire chief executive David Schober said the annual grants provided support to a cross-section of the community.

This year, a priority area was to support youth-related initiatives, however the pool of applicants varied from year to year.

“We always enjoy seeing what fantastic ideas our local community

groups come up with,” Mr Schober said.

“In this tough economic environment, we’re delighted to offer this annual program which encourages community-led initiatives.”

Eligible community groups can apply for between \$201-\$10,000, with tips available online via the Shire website.

A grant forum will be held on September 2 for anyone needing help with applications.

There are plenty of resources available to assist groups complete their applications.

Interested people could also contact the community development officer.

Applicants will be notified of their success in October.

# Grants success for Walpole litter picker project

WALPOLE Community Resource Centre’s Little Litter Picker Digital Guidebook Project has received a Keep Australia Beautiful Community Litter Grant.

The CRC is one of 15 recipients to share more than \$54,000 to combat littering through community projects.

The Keep Australia Beautiful Council Community Litter Grants have provided \$540,644 in funding since 2013 and were announced last week as part of Keep Australia Beautiful week.

Each year a range of projects are funded, including community awareness

education campaigns and equipment to assist with litter clean-ups.

One project received funding for a dinghy for river and beach cleaning.

Keep Australia Beautiful Week aims to build awareness about how individuals can reduce their impact on the environment and encourage action.

Everybody can get involved in preventing and cleaning up litter through Keep Australia Beautiful Council programs, including Adopt-a-Spot, Tidy Towns, Clean Schools, Community Clean-ups and by becoming a litter reporter.

ADVERTISEMENT

## Putting Patients First

The McGowan Labor Government is delivering the biggest ever investment in the WA public health system. Bringing **total new investment to \$5.7 billion** since the last budget.

### More Funding for Telehealth

More telehealth services mean less pressure on hospital emergency departments.

We’re putting **a further \$55.2 million towards telehealth services** which provide quick and effective care for people who do not need to visit an emergency department.

People in Warren-Blackwood and across regional WA rely on telehealth services for a range of healthcare needs.

Our investment also means more funding for the 24/7 WA Country Health Service Mental Health Emergency Telehealth Service.

### Increased Care Options for Long-Stay Patients

We’re freeing up busy emergency departments with more care options for long-stay patients.

Long-stay hospital patients (often older people) have complex care needs. To transition out of hospital, they can require a range of supports including residential accommodation.

That’s why we’re **investing \$74.1 million in other forms of care for long stay patients, including 120 aged-care beds** to help transition older patients out of hospital.

### Crisis Connect Hotline 1800 048 636

During a mental health crisis, it’s vital that young people have immediate support services staffed by specialists.

We’ve **launched the Crisis Connect phone and online videocall support service** for younger people experiencing a mental health crisis.

This will also help reduce hospital admissions, which can help free up hospital beds.

### New Mental Health Beds

More mental health beds in our hospitals means more specialised services for those in need, and more hospital beds freed up for other patients.

We’ve **added 30 more mental health beds and 92 more community mental health beds across WA**.

We are also committed to **establishing a further 267 beds**.

### Royal Flying Doctor Service

The Royal Flying Doctor Service has played an important role in the health of Western Australians for more than 90 years.

**The McGowan Government is committed to supporting the RFDS** in the important work it does. We have contributed significant funding to the RFDS, including:

- \$7.9 million for the Pilatus PC-12 turboprop aircraft
- \$6.5 million for the new LifeFlight PC-24 jet, one of the first purpose-built aeromedical jets in the world
- Extensions to the Jandakot Airport runway to cater for new RFDS aircraft
- \$10.9 million in the 2021.22 State Budget to refurbish and replace aircraft engines

### Palliative Care Funding

The McGowan Government is committed to ensuring that all Western Australians are well informed about their options and have access to the very best of care as they near the end of life.

Since 2019, the McGowan Government has committed an **additional \$102.5 million in palliative care funding**, including expanding palliative care in regional areas by more than 60 FTE staff.



**Jane Kelsbie** MLA  
MEMBER FOR WARREN-BLACKWOOD



5/78 Strickland St, Denmark



9848 3171



Follow me on Facebook and Instagram for more community updates

Authorised by J Kelsbie, 5/78 Strickland St, Denmark WA 6333.

## DENMARK ARTS WHAT'S ON

### Toby or Not to Be Sat 10 September 7pm

A performance of traditional wisdom tales and music threaded through a series of conversations with a child about death and dying.  
Tickets: Members \$20 Non-members \$25

### A Story and a Song Sunday 11 September 2pm

Kids story telling and music show by Tanya Batt and Peter Forster. This show is highly interactive, filled with movement, music and magic.  
Tickets: Members \$10 Non-members \$12

### Sound and Lighting Training 14th September - 27th September

A hands-on short course that introduces you to the basics of stage lighting and sound lead by experienced technicians over four sessions.  
Tickets: Members FREE Non-members \$50

### Bounce Back!! 28 September - 1st October

Circus, theatre, music and puppetry school holiday workshop and performance program with Denmark artists and guests. For ages 10-17  
Tickets: Members \$90 Non-members \$110

**Get up, get out and get into it!**  
Find out more at [www.denmarkarts.com.au](http://www.denmarkarts.com.au)  
Email us at [info@denmarkarts.com.au](mailto:info@denmarkarts.com.au)  
Call us on 9848 3623





# Early detection key to cancer treatment

THE Lions Cancer Institute will hold free skin cancer screenings, by appointment, at Berridge Park, Denmark on Saturday, September 10.

The service provides early detection of skin lesions and where these are identified a referral is given to a GP for investigation.

The Lions Cancer Institute is a project of Lions Clubs of WA and since the early 1990s has provided full body skin screening clinics throughout the State, particularly in rural and remote areas.

Volunteers of LCI have screened more than 80,000 patients and records show a 27 per cent annual rate of referral, 21,600, with 6 per cent, 1260, life-threatening lesions.

Early detection saves lives and lessens the need for invasive surgery.

Qualified volunteer dermatologists, plastic surgeons and dermoscopists and GPs support the program.

Donations from Lions Club of WA, businesses and the public fund LCI's screening programs and research grants.

Funds are being raised to replace two ageing screening units with one purpose-built unit.

Donations can be made to the Lions Cancer Institute at Westpac Bank BSB 036-107, account 218 557.

All donations of more than \$2 are tax deductible.

For booking information for the Denmark clinic, telephone 0457 672 513.



Terry Redman – seeking a second term in 2008.

# Honour shared with electoral team

## • From page 3

“There are plenty of young people coming up wanting to do things (in the Nationals).”

Terry said the life membership was also a tribute to the people who had made his years representing the electorate possible.

They included those in the electoral office who did ‘all the hard yards’ in the electorate, those who ran the party and those engaged in running the election campaigns.

“I’d like to share the award with them,” Terry said.

The award ceremony was held in the Swan Valley at the weekend.

Terry’s involvement began when he was WA College of Agriculture – Denmark principal.

His legacy has included oversight of the Royalties for Region program which resulted in significant investment delivered across regional WA.

Over his 16 years representing the electorate and regional WA, Terry served as Regional and Lands Minister for three years and Agriculture and Food Minister also for three years, plus other ministerial portfolios.

He became deputy leader in 2013 before being elected leader for the following three years.

Terry and Marie were thanked for their devotion to the party, the regions and constituents.

Party leader Mia Davies said he had been recognised as a hard worker and his dedication won him the respect of not only his Parliamentary colleagues but also those on the other side of the bench.

Life membership is the highest honour that can be bestowed by the Nationals WA to recognise members for their service to the party and regional communities.

**DENMARK**  
**RURAL and HARDWARE**  
www.denmark-coop.com.au



## SMOOTHFLO 50I

Ideal for weed control, spot & fence line spraying applications, the Smoothflo SpotPak Sprayer Series delivers constant flow, no pulsation and the highest pressure for distance spraying. Suitable for use on quad bikes, side by side utes, trays & trailers.



UV stabilised Polytuff tanks to ensure long life.  
**\$579**

## PORTABLE SPRAYER

12L RECHARGEABLE BACKPACK SPRAYER

Ideal for disinfecting, cleaning and weed control

**\$219**



## ProGrade PROFESSIONAL QUALITY SPRAYER RANGE



5 LITRE  
**\$79**

8 LITRE  
**\$99**

15 LITRE  
**\$199**

\* Freight charges may apply

**GREAT discounts and rebates for Members.**  
**Ask in store about becoming a Member.**



**Mon - Fri 8am - 5pm**  
**• Sat 8am - 1pm**  
**• 9848 1200**





# Baroque says we’re Bach with cantatas

DENMARK Baroque is back from the COVID cancellations of its musical adventures preparing two Bach cantatas for October 2.

Five musicians from Perth-based Australian Baroque will join Denmark Baroque instrumentalists and singers for rehearsals this month.

The rehearsals will take place over two days and they are an opportunity for two high school-aged soloists and four local soloists to learn more.

After the mid-September rehearsals, Australian Baroque will continue its regional tour before returning to Denmark for the October 2 concert.

There will be two performances of the concert at St Leonards Anglican Church Denmark, at 3pm and 6pm.

Australian Baroque and Denmark Baroque orchestra and choir will open with the first cantata, BWV 106, or Actus Tragicus.

This is a funeral cantata written by JS Bach in 1707 when he was only 22 years old.

Australian Baroque will then play two concerti, the 5th Brandenburg, and, after interval, the Double Violin Concerto in D Minor, which was composed by the mature Bach about 1731.

Cantata BWV 180, a joyous celebration of life set to dance-like music, will complete the concert with the choir, soloists and instrumentalists from both ensembles. Australian Baroque’s focus is to perform historically-informed early music which Denmark Baroque will value in its aim for correct historical interpretation of these early works, especially lesser known ones.

Australian Baroque comprises world-class players with a spirit of investigation, presenting classical and baroque music programs, live concerts, and immersive projects.

Tickets at \$40.00 each are available on line at TryBooking, and possibly at the door.

# Work to start on community carols

A COMMUNITY choir Christmas carol project to spread the spirit of the season in Denmark will start with rehearsals on September 8.

Denmark Baroque, Eklektika and Denmark Arts have developed the project which will bring singers and the community together in harmonious celebration.

Organiser Lesley Taylor wants as many singers as possible to take part in the community choir.

“We are all singers, but many of us just don’t know it,” she says.

“Singing has many benefits and directly relates to your wellbeing.

“It releases endorphins, diminishes pain, boosts happiness and reduces stress - and who doesn’t want to feel better, happier and less stressed?”

Lesley said the project aimed to reinvigorate the Denmark singing community which, like other communities, had suffered as a result of COVID.

Rehearsals begin on Wednesday September 8 from 5.30-7pm at the Uniting Church.

There will be 11 weekly sessions culminating in performances at the Denmark Arts Christmas Markets and at Christmas Pageant.

Contact Lesley Taylor on 0468 967 070.

# Art lovers to hit the trail

THE Southern Art and Craft Trail will run from Saturday, September 24 to Sunday, October 9 for the 19th year in an area spanning from Nannup to Lake Grace.

The trail will include 55 exhibitions in studios, public buildings, galleries and pop ups at returning and new venues in Albany, Denmark, Mt Barker and Kojonup. New works will be shown.

Each year more than 10,000 visitors see new artists, galleries and studios which are listed in the 15,000 copies of the Southern Art and Craft Trail Booklet.

This is distributed through visitor centres, galleries, retail outlets and is available online at [www.artsouthwa.com.au](http://www.artsouthwa.com.au)

ArtSouthWA has teamed up with Albany-based Busy Blue Bus tour service to create two art trail tours.

One tour goes from Albany to Denmark and Walpole visiting multiple galleries and exhibitions and includes a winery lunch.

The other leaves Albany for Mt Barker and Kojonup and also includes a winery lunch.

The Southern Art and Craft Trail originated in 2003 with 10 towns, 36 venues and more than 100 artists represented. It has grown to more than 90 venues, which have included more than 300 artists every year.

# YOUR LOCAL ADVANTAGE IS HERE!

We all have a favourite dinner venue, reliable coffee shop, or a never-fail clothing boutique that is always there when we need them. Our local businesses are important for the daily running’s of our communities, and our region as a whole.

Today, the newly launched ‘Local Advantage Great Southern’ app available to the over 60,000 residents occupying the Great Southern region, will encourage people to support our local businesses and shop local first every time.

Featuring over 100 offers from businesses from across the Great Southern, users will be spoilt for choice, encouraged to shop local, and incentivised to explore or try businesses within their local areas. By shopping and spending locally, roughly 70 cents from each dollar spent remains within the community; which directly contributes to the stimulation of our Great Southern economy, and ensures our communities thrive.

Albany Chamber of Commerce Chief Executive Officer Lisa Smith said the benefits from this initiative will be wide spread, contributing to the betterment for residents who will be incentivised to support their local businesses, and for local businesses who will be encouraging local residents to shop locally while also rewarding their regular customers.

“All business who sign up automatically get a free subscription, but I’d encourage them to also consider purchasing a subscription for their teams” she said.

“In a world where you can shop anywhere, shop local.”

Great Southern residents are able to register to ‘Local Advantage Great Southern’ for a minimal annual fee and receive access to all the offers, discounts, and value adds, listed on the platform. Great Southern businesses are able to register their offer at any time, and offers are available annually to be used over and again.

This initiative has been successfully operating in the South West over the past 6 years and has received wide acclaim from users, with one asserting they had saved just over \$250 within three months of purchasing the app.

Residents in the Great Southern will also be able to save money by purchasing the ‘Local Advantage Great Southern’ app while supporting the businesses local to our region.

Along with single purchases, there are a wide range of packages people can choose from when registering to best suit their needs.

To view the offers currently available to Great Southern residents, sign up as a ‘Local Advantage Great Southern’ user and support our local business community you can visit the website: <https://localadvantage.com.au/great-southern-region/>

The ‘Local Advantage Great Southern’ initiative is supported by the City of Albany.



## The Local Rewards Program

Member Exclusive Offers include:

- ✓ Food & Drink
- ✓ Health & Beauty
- ✓ Things to do
- ✓ Shopping
- ✓ Travel & Accommodation
- ✓ Services & more!



Download the **Local Advantage App** to become a member

[www.localadvantage.com.au](http://www.localadvantage.com.au)

**Business Owners:**  
List for FREE, new offers welcome

**Only \$54.99 for 365 days**  
**unlimited membership benefits**  
(add a friend for \$35)

### Join today:

- 1 Download the **Local Advantage** app on your smartphone
- 2 Create an Account or Login
- 3 Follow prompts to complete purchase



Every offer can be used **multiple times!**







The Stars Descend will tell a big story about climate action and hope. **Picture: NIC DUNCAN.**

# Dance project reaches for the stars

A NEW dance project will reach for the stars to tell a big story of climate action and hope in five regional locations next year.

The Annette Carmichael Projects-created, The Stars Descend, is a trail of dance performances unfolding from March 17-April 1.

Noongar community performers are invited to find out more about the project in a dance workshop and yarning circle on Friday, September 2 at 5.30pm at Albany Entertainment Centre.

The event, for Noongar participants only, runs from 5.30-8pm in the Kalyenup Studio, with childcare available and catering provided.

Director Annette Carmichael said the project was inspired and informed by consultation with First

Nations Elders, scientists and ecological groups.

Some of WA’s best artists are co-creators, and local people who care about the ecology of their community will perform.

The performances will take place in spectacular outdoor settings and will celebrate the biodiversity and restoration of a 1000km wildlife pathway, supported by the environmental program, Gondwana Link.

In Wooditjup (Margaret River), Northcliffe, Porongurup, Fitzgerald and Garlgula/Karlkurla (Kalgoorlie) artists are working with communities to produce performances.

These will immerse audiences in the natural beauty of WA’s landscapes.

Noongar community members are

invited to meet the artists working on the Fitzgerald performance.

All ages can attend and yarn about dancing in Ravensthorpe in March.

This workshop is also for Noongar participants only.

Choreographers Simon Stewart and Rachael Colmer, musician Azariah Felton in collaboration with Annette Carmichael and other artists from across the Gondwana Link will create the performance.

Everybody from the age of 14 years upwards is invited to dance in the performances, with further taster events being held.

No dance experience necessary.

Find out more at [www.distributed15.com.au](http://www.distributed15.com.au), or contact First Nations producer Ruth Maddren at [ruth@distributed15.com.au](mailto:ruth@distributed15.com.au)

## What’s on

**Thursday, September 1**  
18-hole and 9-hole women’s competitions held on Thursday, for the 18-hole competition, arrive 11.45am for noon hit off, 9-hole competition, arrive 1.30pm for a 1.45pm hit off, Denmark Country Club.

Denmark Crafty Quilters meet every Thursday 9.30am, Surf Club, Ocean Reef Road. Make new friends, learn new skills, new members welcome, just come along.

**Saturday, September 3**  
Denmark Men’s Shed, Saturday from 9am, Men’s Shed, Inlet Drive, contact Bruce 0413 849 237.

**Sunday, September 4**  
Kwoorabup Community Markets, 10am-2pm, 222 Scotsdale Road, Fresh local produce, craft, food, coffee, music. [www.kwoorabupcommunitymarkets.com.au](http://www.kwoorabupcommunitymarkets.com.au) (every Sunday).

**Monday, September 5**  
Line dancing, 9.30-11.30am, Scout Hall, Brazier Street, all welcome, professional teaching. (every Monday).

**Tuesday, September 6**  
Soupy, a nourishing meal for all, 5-7pm, RSL Hall, bring your own bowl and spoon (every Tuesday). Seniors get-together, 10am-2pm, Garden Room Morgan Richards Community Centre, Contact Clarence Estate on 9841 5999 or just turn up.

**Wednesday, September 7**  
CWA craft meeting, 10am-2:30pm, CWA clubrooms, Mitchell Street, everyone is asked to take their own lunch (first Wednesday of the month).

**Monday September 12**  
Denmark Lions, 6.30pm, Lions Lair, Inlet Drive, Heritage Railway reserve, Denmark

Contact Brian Redfern 98482463. All new members welcome. Second and fourth Monday of the month.

**Sunday, September 25**  
Remembering Taylah fundraiser for Cure Brain Cancer Foundation, 10am cake stall, 3pm head shave, from 8am Saturday-8am Sunday, David MacAtinney on treadmill, IGA Denmark Fine Food Market.



Denmark Environment Centre Inc

AGM

Wed 21 Sept @ 4.30pm

with speaker *Dr. Catherine Spaggiari*

**Topic:** Links between the geology of southwest WA and the upsurge of exploration for critical minerals.

Critical minerals are two words that you are likely to have heard in reference to the transition away from fossil fuels – the so-called green energy transition. They are minerals or metallic elements defined as critical for modern technologies such as batteries, electric vehicles, mobile phones and many other applications. Critical means that these minerals are in short supply, although this can be complicated by global economics. This

talk will provide an overview of the geological processes involved in the formation of mineral deposits and why the geology of the southwest is of interest.

**Speaker:** *Dr Catherine Spaggiari* has worked as a research geologist and geophysicist for over 20 years and is currently a Senior Research Scientist in the Mineral Resources Division at CSIRO and an Adjunct Research Fellow at the School of Agriculture and Environment at UWA, Albany.

Refreshments provided • RSVP [info@denviron.org.au](mailto:info@denviron.org.au)

Why not become a DEC committee member?

*“I believe I get more out of being on the Denmark Environment Centre committee than I put in! Being on the committee has given me a much broader appreciation of our environment. I enjoy being with people whose depth of experience in our environment rubs off on me.”*

Jesz Fleming - DEC committee member

ALL WELCOME



[www.denmarkenvironmentcentre.org.au](http://www.denmarkenvironmentcentre.org.au)

**MORE EYES ON YOUR ADVERTISING**

As well as being delivered to most homes in town the Bulletin has many more readers online. While reading about local affairs, real estate and shire information, absentee property owners and people with an interest in Denmark also use the Bulletin to access local services and trades people and keep up-to-date with local events.

BACH IN OCTOBER

DENMARK BAROQUE & AUSTRALIAN BAROQUE





TICKETS \$40

[www.trybooking.com/CBWBG](http://www.trybooking.com/CBWBG)

ST LEONARD'S ANGLICAN CHURCH

SUNDAY OCTOBER 2ND

3PM & 6PM

DENMARK BULLETIN 1065 – September 1, 2022

9



# WICC working to give dung beetles some winter love

By **SHAUN OSSINGER**

DUNG beetles have amazing benefits: improving soils, pastures and live-stock health, not to mention keeping nutrients on farms and out of water-ways, plus reducing fly numbers.

Summer populations of dung beetles are well established across the Wilson Inlet catchment, but beetles are not so active in winter.

The Wilson Inlet Catchment Com-mittee is working to boost winter dung beetle numbers on farmlands by understanding the gaps in activity.

WICC started dung beetle monitor-ing in May, with visits to more than 30 farmers interested in getting more dung beetles working on their land.

The winter active beetle, Bubas bison, was found in good numbers in the upper catchment across proper-ties in Mt Barker, Rocky Gully and Denbarker.

Further south, the same species was in lower numbers.

Bubas bison was released at several farms in 2019, and their continuing survival is a good sign that this beetle species will survive the climate, but more are needed.

Where beetles were plentiful they were trapped to release in places where there are few or none.

In the catchment, several hundred were collected from farms with high numbers of Bubas bison, enough to start several breeding colonies for future releases.

To get thousands of beetles, enough to begin releasing on to paddocks, it was necessary to go further afield.

Experienced entomologist John Al-len, who has made a life mission to establish dung beetles in WA, helped find beetle hotspot with farmers happy to be raided of their plentiful supplies

(sometimes in exchange for a carton of beer).

Placing traps along laneways and on road verges, enabled thousands to be collected in a single night.

The plan is to return next year for more trapping.

WICC has four colonies of a new species, Bubas bubalus, arriving in spring.

These will go into on-farm nurseries until numbers build up enough for release.

This species complements the existing Bubas bison by following on through spring after the B. bison

disappears for the year, thus filling the gap before the summer species become active.

The breeding colonies of Bubas bison should also become big enough to begin releasing into paddocks next winter.

Anyone who would like to be part of the dung beetle program, can visit [wicc.org.au/dung-beetles](http://wicc.org.au/dung-beetles) or contact [ag@wicc.org.au](mailto:ag@wicc.org.au)

The program is funded in part by the WA Government State Natural Resource Management Program.

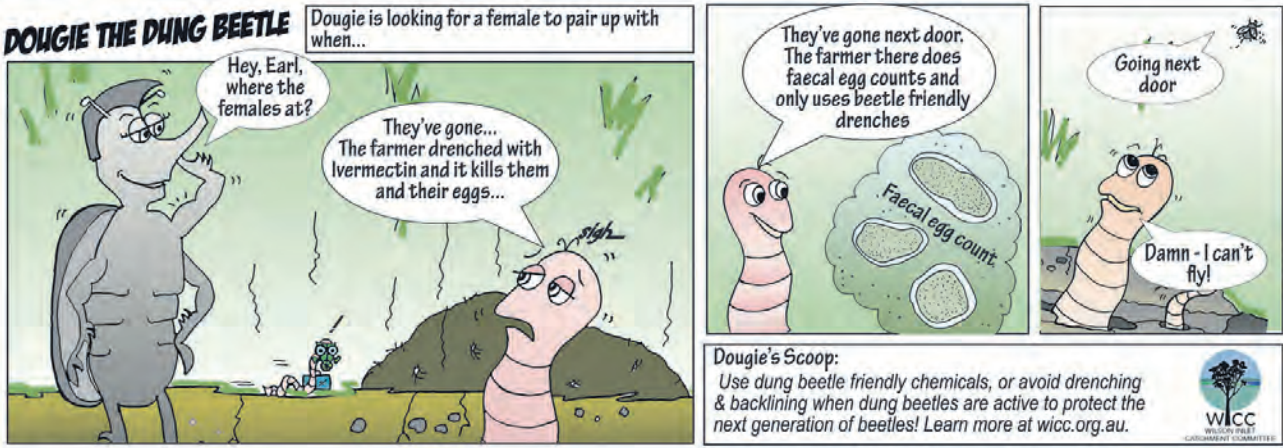

## REMEMBERING TAYLAH and her fight with Brain Cancer

In June 2014, at aged 6, (Denmark born) Taylah was diagnosed with Diffuse Intrinsic Pontine Glioma (DIPG), an inoperable brain tumour in her brain stem.

Sadly on the 28th of May 2015, Taylah passed away after a brave 11 month battle with cancer, just 2 and a half months shy of her 8th birthday.

It's now 2022 and Taylah would have turned 15, so we are remembering her with a charity event and talk about Brain Cancer (all donations go direct to the "Cure Brain Cancer Foundation").



The "Team Taylah" crew - consisting of her Mum Tegan, and loving extended family of Emmalee and Theo (have been working tirelessly for the past 7 years raising awareness of this disease) will be there, so come along and meet them and support David.

**Local "IGA Denmark Fine Food Market" employee, David MacAtinney, will be on a treadmill to walk/run non stop for 24 hours to raise money and awareness of this crippling disease.**

**Place:** IGA Denmark Fine Food Market (formally Supa IGA)

**Start:** 8am - Sunday 25<sup>th</sup> September, 2022

**\* 10am:** Cake stall (goodies/raffles) on sale

**\* 3pm:** Raffle draws and head shaving

**Finish:** 8am - Monday 26<sup>th</sup> September, 2022

**Breakfast:** Bacon and egg rolls for sale when David finishes this epic achievement

**DONATE:** <https://my.walk4braincancer.com.au/walk4braincancer-perth-2022/team-taylah>



The second boat ready to be turned.

## Skiff launch date in sight

ANOTHER milestone in the building of two St Ayles Skiffs, the turning of the second boat, was completed on Tuesday.

This enabled the work crew which included the Denmark Senior High School boatbuilding & backlining when dung beetles are active to protect the next generation of beetles! Learn more at [wicc.org.au](http://wicc.org.au).

An official launch date has been set for Saturday, November 5 to give other St Ayles clubs time to get organised and join in.

The club welcomes as many people as possible to take part in this community event. Trailers and a launching trol-

ley have been ordered locally from Dan at Denmark Mobile Welding.

This is the club's remaining expense for which there are sufficient funds.

A sausage sizzle and raffle will be held outside the Supa IGA on Saturday, September 17 to fund running costs.

There is still an opportunity to join in the work ahead of November 5 when rowing starts and a team is prepared for the St Ayles Skiff regatta on January 26.

Keep up to date with the progress on the blog at [www.denmarkrowers.org.au/blog/](http://www.denmarkrowers.org.au/blog/)

## Brain cancer fundraiser

**• From page 2**

He also walked for 48 hours around Denmark to raise money for Telethon in October last year and, while a prison officer, took part in charity walks to the Rabbit Proof Fence, Bibbulmun Track and the Hollands Track and more. Organiser of the September 25 event Peta Turnbull describes David as a truly humble, incredible 64-year-old friend. Over past years, Team Taylah has placed pink donation tins in local shops to raise money for the Cure Brain Cancer Foundation.

But as Peta says, due to COVID19 in past years, Teagan and friends have been unable to raise awareness

and or donations.

Team Taylah members who have left town will gather in Denmark for the event which Peta will organise starting from 8am, Sunday, September 25.

A cake stall will follow at 10am, head shaving at 3pm with the event finishing at 8am on Monday, September 26.

Bacon and egg rolls will be sold when David gets off the treadmill.

Before she passed away, Taylah was on hand for a big head shave at the Riverside Club headed by Lol Donohoe who raised \$16,000 for Ronald McDonald House.

Teagan was among many who had their head shaved.





Students and cattle line up for the cattle judging. Right: Two year old Alex Wolsoncroft was happy to play in the puddles.



Students Jack Kondakov and Jack James.



Old collegians' society representative Don McCausland, Education Department deputy director general Melesha Sands, former student Ron Wise and principal Rebecca Kirkwood.



Willow Donohoe takes part in the horse jumping display.

# Gender balance evens out as college shows it maturity

• From page 1  
She also highlighted how far the school had come since the days when it catered primarily to male students.  
When the college first opened in 1942 there were only 40 students who were all males.  
“We now have an almost equal balance of male and female students and we have more girls than boys as residential students,” Rebecca said.  
“Our equine program is a major draw-card for girls and out of 37 students in this program there is only one boy.”  
This year’s open day is Rebecca’s first as principal.  
She is also the college’s first female appointed to the role and sees this as yet another sign of the growing prevalence of females entering the agriculture industry.

“The agricultural industry is booming and the job opportunities for both men and women are countless,” Rebecca said.  
“The open day enables us to showcase our programs and outstanding student work and we know a lot of parents and potential students will be taking a close look at what we offer.”  
With an estimated 800 people flooding through the school for the open day there was ample to see with a long list of events and demonstrations on offer.  
Shearing and wool classing was a highlight with both male and female students picking up the shears.  
Farm tours and wine sales were also on offer, as was horticulture produce and lots to see in both the cattle yards and the equine arena.  
• Student ‘top parader’ – page 13



Lions Cancer Institute Inc.



## FREE SKIN CANCER SCREENING

DENMARK LION’S CLUB

As a joint project with

### The Lions Cancer Institute Inc.

The team will conduct a *Free* Skin Cancer Screening in

## DENMARK

On Sat 10<sup>th</sup> September  
At BERRIDGE PARK

To book a screening appointment  
Phone 0457 672 513

You may be asked to produce a current Vaccination Certificate.

SAVING  
lives IN YOUR  
COMMUNITY THROUGH  
screening AND  
RESEARCH.







Carbon Positive Australia is a not-for-profit organisation that uses donations from individuals and organisations to revegetate degraded land and restore native habitats across Australia.

#### How do we work with landholders?

Each year, Carbon Positive Australia supports a number of landholders to develop large-scale, mixed native species planting projects on their land.

These projects are funded by donors who wish to offset their carbon footprint by investing in tree planting projects that remove carbon dioxide from the atmosphere.

These funds pay for all project planting and monitoring costs.

Landholders maintain full ownership of the land, however must sign a Landholder Agreement so that our donors know that the trees they have funded have permanence.

#### Why plant your land?

The benefits of revegetating rural land can include:

- reducing salinity and waterlogging
- improving soil quality and reducing erosion
- providing a natural wind break to protect crops and livestock
- restoring habitat for native flora and fauna
- providing shade and shelter for livestock
- increasing the ecological and financial value of the land

#### Is your land suitable?

- planting area greater than 20 hectares (however, this can be total area over adjoining properties if neighbouring landholders would like to participate)
- cleared prior to 1990
- annual rainfall 200mm+



“

*There was great flexibility in the process, and when I see what we've created together, I think it's been a great success.*

- Wolfie, Landholder

”

#### THE PROCESS

- Initial Consultation
- Site Visit
- Agreement
- Preparation
- Planting
- Monitoring

For further information, please contact us at [planting@carbonpositiveaustralia.org.au](mailto:planting@carbonpositiveaustralia.org.au) or on 1300 857 970.  
<http://www.carbonpositiveaustralia.org.au>

#### OUR RESPONSIBILITIES

- select suitable species
- acquire seeds and seedlings
- prepare and plant the site
- register the site with the Emissions Reduction Fund (if applicable) and administer the carbon covenant\*
- fund the whole cost of site preparation and planting
- monitor survival and growth rates

#### YOUR RESPONSIBILITIES

- maintain fences and firebreaks
- take reasonable steps to manage pests
- allow our site managers reasonable access
- sign a Landholder Agreement signifying your commitment to protect the trees (minimum 25 years)



#### FAQs

##### What happens once the trees are planted?

We let nature take its course! Over the first three years, we will need occasional access to the site to monitor growth. If survival rates are low at first monitoring, we will assess whether to restock the area.

##### Can livestock be grazed on the planting area?

After three years, sheep are allowed for light grazing; provided there is no damage to the trees/shrubs.

##### Can I visit existing Carbon Positive Australia planting sites?

Yes. Many of our landholders are happy to let other prospective carbon project owners visit their land and see what has been achieved. If you would like to visit a site, please contact us and we will arrange a visit to a site near you.

##### Why do I need to sign a Landholder Agreement?

A Landholder Agreement must be in place for us to register a Carbon Covenant and a Carbon Right over the planted area(s). The Carbon Covenant protects the planted area, ensuring the "permanence" of the project for a period of either 25 or 100 years. The Carbon Right assigns all carbon sequestered to Carbon Positive Australia.

Find answers to other FAQ's at [www.carbonpositiveaustralia.org.au/FAQs](http://www.carbonpositiveaustralia.org.au/FAQs)

Carbon Positive Australia acknowledges the Australian Aboriginal and Torres Strait Islander peoples as the first inhabitants of the nation and the traditional custodians of the lands where we live, learn and work. We pay our respects to elders past, present and emerging.



Jane Kelsbie, centre, with Chanel Lowe, Anna Rowe, Ayla McMaster and Alyssa Chromow. Right: Willow Donohoe and pony jump the hurdle.



Bree Skinner greets visitors and students at the cattle yards.



Former student and champion beef handler, Rori Skinner, helped with the cattle judging.



Anna Rowe hosts the cattle club's guess-the-weight competition.



# College student ‘top parader’

WA College of Agriculture Denmark student Ella Smith won the Junior Paraders title at the recent Beverley Show.

Zoe Skinner was placed third in the category while Travis Freegard, Hayley Keam and Indi Wilkinson performed well, qualifying to compete at the Perth Royal Show.

Also at the show, the college’s cattle won grand champion bull, reserve champion bull, reserve champion heifer, first in the steer class and was the most successful exhibitor.

In Junior Paraders, students lead heifers, bulls and steers and are judged on their ability to control the animal which can be a 600kg bull.

They are assessed on moving the animal smoothly and their ability to ensure that it stands correctly.

College principal Rebecca Kirkwood said the student must do this while communicating with the judge, using constant eye contact.

“This is no mean feat,” Ms Kirkwood said.

She said Zoe was excellent in the Junior Judging and came a confident first.

Phoebe Mottram came second in the section, demonstrating strong public speaking skills.

Junior Judging incorporates visual assessment of livestock and public speaking.

The students are given a clipboard and time (about 10 minutes) in the arena with the livestock – normally four heifers or four bulls.

They rank the animals in order of strongest to weakest based on their features and write notes about this.

Students then speak on a microphone to the crowd, justifying their response.

Ms Kirkwood said the college had a strong breeding program, which was evident in the livestock.

Students handled them from a young age, which made them calm and easier to manage.



Clockwise: Ella Smith and Yasmin Pages and a blue ribbon exhibit.  
Travis Freegard leads his charge.  
Ayla McMaster shows calm and ease in the ring.

## Business after Hours



## Chamber introduces new members

THE Shire of Denmark hosted Denmark Chamber of Commerce members at the August Business After Hours.

Two new DCC members were introduced - Susanjane Morison of Attune 2 Wellness which offers Bowen therapy, jin shin jyutsu, yoga and client education.

Also Jennie Newman who runs Kordabup Virtual Assistance and can help with business administration, social media and project planning.

Anis and Joshna Hirani, the new owners of Great Southern Podiatry and Bathroom Décor and Tiles in Albany, were introduced.

Joshna has a special interest in dia-

betic foot care.

Members were informed that the local planning strategy was a key focus of the Shire with sustainability at the forefront of all planning.

There are many projects underway with plans for a youth precinct, interpretative signage and electric vehicle infrastructure among them.

**Pictures by ANNA BOWDEN,**  
clockwise: Joshna and Anis Hirani. Kahree Garaut, Melanie Haymont, David King and Vince Hilder. David Schober and Mark Allen. Paris Johansen and Susanjane Morison. Mark Hewson and Kinglsey Gibson.



# TRADES & SERVICES

## Accounting / Bookkeeping

### DENMARK ACCOUNTING SERVICES

- Income Tax, BAS & FBT Returns, SMSF & Trusts
- Interim & Annual Financial Statements
- Tax Planning & Advice
- Reseller of MYOB, Reckon and Quickbooks
- Bookkeeping Services & Training

08 9848 1301

reception@denmarkaccounting.com.au

Unit 7, 63 Strickland Street, Palm Court, Denmark



## Building Trades

### Mike The Chippie Qualified Carpenter



- Owner Builder Homes ► Alterations
- Maintenance ► Patios ► Sheds ► Decks
- Doors ► Windows ► Skirting ► Coving
- Flooring ► Carports ► Framing ► Roofing

Mike Marshall - 0423 925 621  
mikethechippie@gmail.com



- All Electrical Work
- Solar Batteries
- Off Grid
- Air Conditioning
- Hot Water

0439 692 555  
EC 11118

## Electricians

**DENMARK ELECTRICAL CONTRACTORS**  
EC009366  
0401 188 193  
darrenaz76@gmail.com

**TJ MATTHEWS**  
Electrical Contractor  
• Domestic • Commercial  
• Industrial • Solar Grid Connect  
• Phone Points  
**Tim Matthews**  
0434 919 933

## Air Conditioning

### Refrigeration & AIR CONDITIONING

AU18684

PH: 9848 2026

office@powleyelectrical.com.au

## TJ MATTHEWS

Split system  
air-conditioning  
installation

Tim Matthews  
0434 919 933

## Antenna / Satellite Installation

### Sky's The Limit

- Satellite dish & antenna installation
- Local Foxtel installer.
- Prompt, efficient service all areas

Steve Mirco 9848 2291  
Mobile 0428 482 291

## Automotive



- Repairs to all makes & models
- New car warranty servicing
- Fully licensed repairer

12 Mitchell Street  
Phone Steve 9848 2254



FULL RANGE COMMERCIAL  
AND PASSENGER VEHICLE  
TYRES, computerised wheel  
alignment by qualified technician.  
9848 2728, Mobile 0421 434 273

## Building Design

MAXWELL DESIGNS Building  
designer 9848 3123 or 0417 958  
585 maxwelldesigns07@gmail.com

Next Bulletin  
September 15

## Building Trades

### CONCRETE PRODUCTS

Septic Systems • Stock-Troughs • Soak-Wells

### Denmark Concrete Constructions

3 Hockley Close Denmark  
9848 1911 • dencrete@bigpond.com

### DENMARK CONCRETE YOUR LOCAL SUPPLIER FOR ...

House & Shed Pads + Pre-cast Products +  
Colourmix Concrete + Septics + L Panels +  
Storm Water Products + Concrete Accessories



PHONE  
GREG

0466 101 161

FREE  
QUOTES



CALL PONNY 0427 999 389

### Mead Basire Bricklaying

- New Homes
- Renovations
- Retaining Walls
- Garden Features

Mead - 04399 72 191

meadbrickie@gmail.com

MeadBasireBricklaying

info@denmarkbulletin.com

## Earthmoving/Excavation

Next Bulletin  
September 15

PHIL WILLIAMS Excavation and  
mulching, 20-tonne excavator.  
www.excavate.pw or phone 0427  
444 401

All aspects of  
paving, truck and  
bobcat services,  
retaining walls  
Elijah 0402 228 976

**Ocean Beach  
EARTHMOVING**  
0401 328 769  
All aspects of earthworks  
oceanbeachearthmoving@outlook.com

**MCC CONTRACTORS**  
EST. 1997  
ALL ASPECTS EARTH WORKS  
Commercial, Residential & Sub-Divisions  
SERVICING THE GREAT SOUTHERN  
• EARTHMOVING • ROAD WORKS • DRAINAGE • SAND PADS • DAMS  
• PLANTATION STUMP REMOVAL • TREE REMOVAL • SCREENING & CRUSHING  
• DRIVEWAYS & LANDSCAPING • MULCHING • FIRE MITIGATION  
(08) 9848 2101 • 0439 960 552  
admin@mcccontractors.com | 832 South Coast Hwy, Denmark

### OVER 25 YRS EXPERIENCE IN ALL ASPECTS OF EARTHWORKS

#### DMD Earthmoving



- Bobcats
- Site Works
- Excavators
- Driveways
- Tip Trucks
- Retaining Walls
- Sand Pads
- Block Clearing
- Trenching
- Slashing
- Drainage
- Landscaping
- Post Holes

Call Kaine 0428 209 527 or Kim 0407 482 095



### THE WILLIAM BAY BOBCAT

T650 BOBCAT • 4 TON DIGGER • 3 WAY TIPPER

FIRE BREAKS + FIRE/FUEL LOAD REDUCTION + CLEAN UPS +  
DRAINAGE + PARKLAND CLEARING + TRENCHING +  
EARTHWORKS + SLASHING + RETAINING WALLS + SAND PADS

BEN NORRISH | 0438 974 551



**Zeppelin  
Earthworks &  
Landscaping**  
Ruben  
Denmark WA  
0407 423 166

Denmark Bulletin next edition  
1066, September 15

## Firebreaks

### FIRE BREAK MANAGEMENT

Slashing vertical/horizontal  
Vegetation clearing/mulching  
Stump removal

Call Kaine 0428 209 527 or Kim 0407 482 095

### DMD Earthmoving

## Funeral Services



"The Bethany  
family caring for  
your family"

1 Prior Street, Albany

9841 7177

www.bethanyfuneral.com.au

24 HOURS - 7 DAYS

Proudly family owned & operated

PHIL WILLIAMS Excavation and  
mulching, 20-tonne excavator.  
www.excavate.pw or phone 0427  
444 401

## Furniture Removal

DENMARK EXPRESS. Furniture  
removal. Great rates, fully insured.  
Denmark and surrounding areas.  
Phone Lee 0429 900 430

## Gutter Cleaning

DENMARK GUTTER CLEAN-  
ING: Get your mind out of the  
gutter and get them clean! Call  
Jackson on 0439 533 334

## Health/Wellbeing

### BOWEN THERAPY

Jin Shin Jyutsu

with Susanjane Morison

Ph: 0417942301

attune2wellness.com.au

## Home and Garden

**ECOLOGIC TREE SERVICE**  
• Pruning • Problem Tree Removal  
• Mulching • Stump Grinding  
• Fuel Reduction  
Qualified Arborist & Professional Climbers  
Ph: Albert Adams  
M 0407 936 490 T 9848 1118

### Roderick's Tree Lopping & Landscaping Services

We are a fully Insured Company with very Experienced &  
Qualified staff plus all the correct Equipment to handle:

Any size Tree Removal, Lopping, Pruning, Stump Grinding,  
Bobcat Clearing, Fire Breaks or Parkland Clearing.

Call Paul anytime for a Free Quote or Expert Advice

Mobile 0428 481 280

Office 08 9848 1113

### DENMARK BULLETIN

The Bulletin delivers more newspapers to letterboxes in  
Denmark than any other free publication. It is also available at  
more than a dozen pick-up points from Walpole to Albany.

Next Bulletin  
September 15

## Carriers

DENMARK EXPRESS. Express  
general freight and furniture.  
Monday to Friday: Denmark -  
Albany - Denmark. Tuesday &  
Thursday: Denmark - Albany -  
Walpole. Phone Lee 0429 900 430

DENMARK HAULAGE:  
Your local freight link to  
and from Perth. 9848 3301

## Childcare



### LITTLE WHALERS DAY CARE CENTRE

"Meeting the National Quality  
Standard!"

Care for Babies to 12 Years.  
Before / After School,  
Occasional and Permanent  
Day care including 3-year-old  
kindy program.  
Kindy & School Drop off and  
Pick Up.  
Meals Provided.  
Open Monday to Friday: 7am  
to 6pm.  
Government approved Centre.  
Licence No. 5592.  
Please phone 9848 2515

## Computers

COMPUTER & WEBSITES. For  
experienced computer hardware  
and software support, and website  
development, call Tony on 9848  
1987 or 0438 102 401

Denmark Bulletin On-line:  
www.denmarkbulletin.com.au



## Painting

### Lunar Painting Services



**Jason:**  
0438 702 121  
**Dave:**  
0409 421 897

lunar.painting@bigpond.com Reg No: 7419



## Plumbers Gas Fitters

### DENMARK PLUMBING SERVICE Merv Hockley PL 1927

Plumbing & Gasfitting  
9848 1210 • 49 Strickland Street

Agents for: Solahart • Ozikleen Waste Water Systems • Origin LP Gas • Ebara Pumps

**MARK SCOTT**  
0408 370 573



**ALLFLOW SERVICES**

PLUMBING | GAS | ROOF PLUMBING

admin@allflowservices.com.au

**springdale**  
PLUMBING & GAS  
Lic No 667  
Rodger Hithersay  
Phone 0428 481 916

## Signage

great southern  
**INDUSTRIAL**  
signage

Everything from A to Z

- / labels / nameplates / A frames /
- / business signs / vinyl banners /
- / bar-coding / control panels /
- / cut out shapes & logos /
- / electrical switchplates / plaques /
- / rubber stamps / magnetic signs /
- / fabricated metal signs /
- / wine glasses /
- / name badges /
- / machinery gaskets /

... and lots, lots more

STENCILS

2000 DE

Plates like this are still available.  
Telephone Martin on  
0457 672 513 for details.  
Part of the proceeds goes to the  
Lions Club

Email : industrial-signs@inet.net.au  
**0418 947 978**

## Pest Control

**SWIFT PEST MANAGEMENT.**  
Termite inspections and general  
pest management. Contact  
Derek Brown 0428 481 221

## Septics

### Denmark Liquid Salvage

• Septic tanks • Leach drains • Grease traps  
Brenden Warburton 0428 483 431  
brenden@denmarkliquidsalvage.com.au

## Water Carting

### WATER CARTAGE



Serving  
Denmark  
since 1990

Call Kaine 0428 209 527  
**DMD Earthmoving**

## Window Cleaning

### TIM'S WINDOW CLEANING

• Over 25 years experience  
• Quality work guaranteed • Free quotes

**0414 377 107**

www.timswindowcleaning.com.au

## Upholstery

QUALITY UPHOLSTERY. 30+  
years experience. Phone 9848  
3900 or email q2upholstery@  
gmail.com

### Classifieds

## Church Notices



### DENMARK BAPTIST CHURCH

Church Services are held  
every Sunday @10am in the  
RSL Hall,  
56 Strickland St.  
Children are most welcome  
to join in the Kid's Corner  
activities.

For Pastoral care and advice,  
please contact  
**Pastor Howard Lalor**  
0437 542 812.

For other updates please take  
a look at the Denmark Baptist  
Church Facebook Page.

### St Mary's Catholic Church

**Mass Times:**  
Saturday 6pm, Sunday 8am  
**Contact Barb:**  
0417 179 660  
**Fr Elino Comanda:**  
0481 960 597

**UNITING CHURCH** Service  
times: 2nd Sunday 9am  
includes Communion; all other  
Sundays 9.30am. Enquiries:  
Michael 0417 000 684

## For Sale

### Discover Denmark plates available

Plates like this are still available.  
Telephone Martin on  
0457 672 513 for details.  
Part of the proceeds goes to the  
Lions Club

**MULCH FOR SALE:** Phone  
Albert 0407 936 490 or 9848 1118

**PEA STRAW** garden mulch.  
Excellent quality. Compact  
easy to handle bales. Price  
increase January 1, \$10/bale  
on farm, \$11/bale delivered to  
Denmark. Supplying Albany and  
surrounds for over 20 years.  
Minimum order 5 bales. Phone  
9851 4044, bjspeastraw.com.au

**SILAGE FOR SALE** \$80 ea.  
Stock feed and mulch. Phone  
0427 904 783

## Notices

**DENMARK EQUESTRIAN CLUB**  
and **DENMARK EQUESTRIAN**  
**MANAGEMENT GROUP AGMs,**  
Sunday, September 18 at the  
Denmark Equestrian Grounds,  
end of Beveridge Street. DEC  
AGM starts 1pm and DEMG AGM  
starts 2.30pm, everyone welcome

**WOMEN'S GOLF AGM** will be  
held on Thursday 29th September  
2.30pm at the Denmark Country  
Club.

## Rental Wanted

**PROFESSIONAL MATURE AGE**  
**WOMAN** looking for neat and  
tidy 1-3 bedroom house to rent  
- references available PH: 0430  
388 465

**Please support**  
**our advertisers**  
- they make  
**your free local**  
**newspaper**  
**possible.**



## Shire Notice



### Shire of Denmark

*Discover Denmark*

953 South Coast Highway,  
(PO Box 183) Denmark WA 6333  
Phone: (08) 9848 0300  
Email: enquiries@denmark.wa.gov.au  
Web: www.denmark.wa.gov.au

### Request for Tender – Lights Road Reconstruction –TEN.02.2022/2023

The Shire of Denmark is seeking tenders from suitable contractors  
for the provision of civil works associated with the Lights Road  
Reconstruction Project.  
The Request for Tender period will open on Thursday 1 September  
2022.

**Tenders close 2pm on Thursday 29 September 2022.**

Request for Tender documents are available from:  
<https://www.denmark.wa.gov.au/plan-build-develop/tenders.aspx>

#### The Offer is to be:

- placed in a sealed envelope clearly endorsed with the name of  
the contract, RFT number and closing date; and
- delivered by hand and placed in the Tender Box at 953 South  
Coast Hwy, Denmark WA 6333 (by the tenderer or the tenderer's  
private agent) or sent through the mail to the Chief Executive  
Officer PO Box 183, Denmark WA 6333; or
- emailed to: [tenders@denmark.wa.gov.au](mailto:tenders@denmark.wa.gov.au).

**Canvassing of Councillors or staff will disqualify tenderers.**

Further information in regards to this request can be obtained from  
Shire of Denmark Manager Technical Services on (08) 9848 0300 or  
[enquiries@denmark.wa.gov.au](mailto:enquiries@denmark.wa.gov.au).

**David Schober**  
Chief Executive Officer

## Shire Situations Vacant



### Shire of Denmark

*Discover Denmark*

953 South Coast Highway,  
(PO Box 183) Denmark WA 6333  
Phone: (08) 9848 0300  
Email: enquiries@denmark.wa.gov.au  
Web: www.denmark.wa.gov.au

### The Position: COORDINATOR MECHANICAL SERVICES

**Status:** Full-time (9-day fortnight)

**Salary:** \$76,000 per annum plus up to 15.5% Superannuation  
and additional benefits

#### About us:

The Shire of Denmark is a high performing local government in  
the Great Southern. We are a regional leader in eight key areas,  
including customer service and a sense of belonging, with 98% of  
staff rating the Shire of Denmark as a positive place to work.

**There has never been a better time to join our team.**

#### Opportunity:

The Shire of Denmark is seeking a suitably qualified and experienced  
person to fill the Coordinator Mechanical Services position within the  
Shire's Assets & Sustainable Development Directorate.

#### We're looking for someone who;

- Can maintain the Shire's plant and equipment to the specified plant  
maintenance program, including, but not limited to, diagnosis and  
repair of hydraulics, electrics, transmissions, diesel engines and  
petrol engines.
- Has a basic knowledge of auto electrics, hydraulics, and welding.
- Is self-motivated and able to work and maintain reliability in  
completing assigned tasks.
- Has a strong focus on workplace safety and health in the workplace.
- Can deliver customer service with confidence and has excellent  
interpersonal and communication skills.
- Can accept responsibility, be solution focused, with a 'can-do'  
attitude.
- Wants to be a part of a strong team culture.
- Will look for opportunities to innovate.
- Can embrace change in the workplace.
- Will champion the Shire's vision, values and mission statement.

The position is located at the Shire Workshop in Zimmerman Street.

#### Interested?

A Candidate Information Package, including an Application for  
Employment form is available from the website or by contacting  
Marcia Chamberlain, Coordinator Employee Support and Culture on  
(08) 9848 0305.

Please submit your CV, Application for Employment form and a  
short cover letter which highlights how you could add value to our  
organisation in this role, either by email to [enquiries@denmark.wa.gov.au](mailto:enquiries@denmark.wa.gov.au), on-line on our website, or by mail to PO Box 183,  
Denmark WA 6333.

**Applications are to be received no later than 4.00pm on Friday  
9th September 2022.**

**David Schober**  
Chief Executive Officer

**Denmark Bulletin next edition**  
**1066, September 15**

## Sport

# Radicals forgo fireside comforts for Riverside vicissitudes

By NEVILLE PLOWMAN

EVEN on the worst winter days a radical group of  
bowlers face the vicissitudes of the weather in preference  
to watching television by a warm fire.

Consequently, social bowls is under way being relatively  
well-attended and providing entertaining games for the  
players.

John Benson, along with other assisted bowling-arm  
players, are mastering their new skills and providing  
tough games for their opponents.

On August 16, John Benson and Sean Brown won the  
day two points up from Marilyn Johns and Nev Plowman.

On August 23, Tony Italiano, Laurie Robinson and John  
Benson also won by a few points from Ash Cooper, Nev  
Plowman and Kay Murray.

On Saturday, August 27, four teams won both their  
matches but Laurie Robinson and Dennis Marshall were  
in great form with two wins and 33 winning points.

Graeme Bain and John Benson thought they had the prize  
in the bag but were five points short when the results were  
announced.

The Bumper Board competition has been reinvigorated  
with a new name on the top.

Graeme Bain has been wending his way through the field  
and reached the top rung when Ash Cooper released his  
vice grip and slid to second place.

This change seems to have encouraged the underdogs  
and challenges are coming thick and fast.

Richard Hynes, Dennis Marshall and Lucky Macris  
competed in the Bowls Premier League Competition in  
which the winning WA triples team earns a trip to the  
Gold Coast to contest the finalists from each State.

They acquitted themselves well, winning their first game  
against the much-fancied opponents.

They were unable to maintain this form and were beaten  
by the eventual Albany League winners 5-2 and 5-3.

## News

# Birthing mums laugh off switch to opioids

BIRTHING women denied nitrous oxide, laughing gas, to  
relieve labour pain during the COVID-19 pandemic have  
turned to opioids instead.

This has been without any adverse outcomes for mother  
or child, according to a new study by Australian clinicians.

The study, at Lyell McEwin Hospital in Adelaide, looked  
at the impact of withholding nitrous oxide (N2O).

Numerous hospitals worldwide took the decision in the  
past two years due to fears of virus transmission from the  
aerosol-generating procedure.

Patient notes for all 243 women birthing at Lyell McE-  
win over a seven weeks in March/April 2020 show half of  
whom did not have access to N2O.

Although opioid use significantly increased when N2O  
was withheld, there was no increase in epidural use and  
no change in labour duration, Caesarean section rates,  
birthing complications or newborn alertness.

Nitrous oxide is used by more than 50 per cent of Austral-  
ian women to relieve pain in labour, followed by epidur-  
als (40 per cent) and opioids (12 per cent), according to  
the Australian Institute of Health and Welfare.

However, its carbon footprint, representing 6 per cent of  
global gas emissions, with 1 per cent due to healthcare,  
has led to a debate in medical circles as to if it should be  
replaced with other methods of pain relief.

Many obstetricians argue that effective pain relief in  
childbirth should be the priority, particularly given the  
low percentage of emissions.

But the Australian and New Zealand College of Anaes-  
thetists has advocated for a reduction in N2O use in a bid  
to improve environmental sustainability in anaesthesia.

However, in a recent newspaper article, principal mid-  
wifery officer at the Australian College of Midwives, Kel-  
lie Wilton, said mothers should not be made to feel guilty  
about their pain relief choices and suggested hospitals  
could introduce nitrous oxide destruction systems to al-  
low for its ongoing use.

When nitrous oxide destruction systems were introduced  
in Swedish hospitals, the carbon footprint from the gas  
was halved.



# DOWN TO EARTH SAVINGS

**Campbell's Liquid Stock 1L**  
15¢ per 100ml

**\$1.99** ea

**Master Foods Squeezy Sauce 475-500ml**

**\$1.49** ea

**Morning Sun Muesli 650g**  
46¢ per 100g

**\$2.99** ea

**San Remo La Pasta Single Serve 80g**  
98¢ per 100g

**79¢** ea

**Cadbury Block Chocolate 315-360g**

**\$4.99** ea

**Four 'N Twenty Pies 6 Pack**  
38¢ per 100g

**\$3.99** ea

**Mushrooms**

**\$8.99** kg

**French Sticks**

**\$1.99** ea

**Chicken Thighs**  
*Bulk Min 1.25kg*

**\$9.99** kg

**Avocados**

**\$1.49** ea

**Dorsongna Bacon Rashers**

**\$9.99** kg

**KRC Champagne Ham**

**\$12.99** kg

**MSA Porterhouse Steak**  
*Bulk Min 1.25kg*

**\$29.99** kg

**FREE HOME DELIVERY OR CLICK & COLLECT**  
**denmarksupaiga.myfoodlink.com**  
within the Denmark Township

**to shop online visit:**  
**denmarksupaiga.myfoodlink.com**

**Cnr Strickland and North Streets Ph: 9848 3211**  
**OPEN 7 DAYS A WEEK**  
Mon. thru Wed, 7.30am-7.00pm Thurs. 7.30am-8.30pm  
Fri. - Sun. 7.30am-7.00pm

**FUEL DISCOUNT OFFER**  
AVAILABLE FROM DENMARK SUPA IGA.  
REDEEMABLE ONLY AT BP DENMARK.  
See in stores for terms and conditions.

**ENJOY EXTRA SAVINGS WHEN YOU JOIN OUR REWARDS PROGRAM. JOIN NOW - IT'S FREE !**  
See in store for details.