

*Cobram Agricultural Society Inc.*

# ANNUAL SHOW

## OFFICE BEARERS 2024

President: Jodie Wilson

Senior Vice President: Paul Wilson

Junior Vice President: Ray Fitzpatrick

Treasurer: Nicole Smith

Committee: Barry Bennett, Paul Caravias, Lyn Challis, Daryl Chester, Heather Crosthwaite, Wendy Dupliex, Michaela Glasser, Phillip Guthrie, Seth Hall, Val Lee, Dianne Lindhe, Jan Howard, Keighley Howard, Cherie Macheda, Neil McColl, Justin McLaren, Lizette Mezenberg, Julie Michelotti, Susan Miller, Belinda Stillard, Sonya Tedesco, Andrew Wilson

Secretary: Heidi French

P O Box 283, Cobram, VIC. 3644

Phone: 0407 315 805

Email: [cobramagshow@gmail.com](mailto:cobramagshow@gmail.com)

[www.cobramagshow.com](http://www.cobramagshow.com)

Protest Committee: Paul Wilson, Phil Guthrie,

Safety Officer: Andrew Wilson

Honorary Veterinary Surgeon: Cobram Veterinary Clinic

Property Identification Code (PIC) - 3MIFE153

Luncheon and morning/afternoon tea will be available both days, supplied by Cobram Agricultural Society, in the Cricket Club Rooms on the Showgrounds.

### SHOW OFFICE

Phone: 0407 315 805

Office hours 10.00am to 4.00pm

Monday 21st to Friday 25th October, 2024

### SHOW DAY OPENING TIMES

Saturday 9am - 4pm

Sunday 9am - 3pm

# 2024 PRESIDENTS MESSAGE .....

The Cobram Agricultural Society would like to welcome all visitors, exhibitors, competitors, judges and volunteers to our 123rd Annual Show.

We are so excited about this year's show, and have so much on offer! Our main attraction is the Eljay-Randy's Junkyard Motorbike Show, a world class act offering fully choreographed stunt show, guaranteed to wow their crowds. On Saturday we have the Mechanical Bucking Bull to test how many of our local cowboys and cowgirls can stay on this fearsome beast and provide a few giggles for the audience when they fall off! On Sunday we have the team from Sandy Creek Clydesdales. Rides will be available on carts pulled by these gentle giants and the Team will display their blacksmithing techniques. Irene's Cartoon Portraits will be canvassing her work throughout both days and in the Michel Pavilion we have facepainting and mermaid braids for the kids. Combined with our Pet Parade, you can see why we are super excited about the Cobram Show in 2024.

Of course, none of this could be possible without our volunteers who give up their time throughout the course of the year to ensure that we are able to put on the best two-day show possible. There are so many volunteer hours that go into creating the Cobram Show and I would like to say thank you to each and every one of you for all you do. We are always looking for more members to join us, so if you are interested in joining the team please get in touch with us.

Secondly, a huge thank you to our Sponsors. Our two-day show is very expensive to run each year. And we are very fortunate to have generous businesses and individuals who support our wonderful event every year. We couldn't do it without them, and we appreciate everything they do whether its products, services or monetary assistance. We understand how tough it is out there, especially this year and for those still happy to dig deep and support us, truly means the world to us. The best way you can support our sponsors is to go and use their services and spend local!

*Jodie Wilson*

President

## INDEX

<b>Arts</b>	<b>54</b>	Membership Application Form	3
Beef Cattle	36	Pet Parade	17
Bottled Fruits, Jams & Preserves	46	<b>Photography</b>	<b>61</b>
Citrus Fruits, Vegetables & Prod.	45	Poultry	42
<b>Culinary</b>	<b>47</b>	Rules & Regulations	12
Dairy Cattle	38	School Section	55
Dogs	65	Sheep	39
<b>Entry Forms</b>	<b>32</b>	Show jumping	30
Festival Of Wheels	21	Spinning & Weaving	52
Flowers	63	Tiny Tots and Show Girls	19
<b>Gumboot, Mailbox, Scarecrow</b>	<b>60</b>	Truck Show & Shine	20
Horses	22	<b>Writing</b>	<b>57</b>
<b>Knitting, Crochet, Craftwork</b>		Young Farmers Challenge	16
<b>&amp; Hobbies</b>	<b>52</b>		

# ADMISSION CHARGES

Adults (18 years and over).....	\$15.00
Children (6-17 years) .....	\$5.00
Children 5 & Under.....	FREE
Pensioners (on presentation of Age Pension Card) .....	\$5.00
Members Ticket .....	\$50.00

Membership tickets must be purchased from our website, or the Secretary's office prior to show day, or by sending in member and disclosure forms from this schedule

Note: All exhibitors and site holders must pay at the gate, unless holding a trade pass or members ticket.

NOTE: Vehicles will not be permitted to enter the showgrounds between 9am and 4pm without prior approval.

## Cobram Agricultural Society Application for Membership

I wish to apply for membership of the Cobram Agricultural Society and receive the privileges of membership which includes admission on both Saturday & Sunday.

I understand that I must obtain my Member's Ticket prior to Show Day and present it to the Gatekeeper on Show Day.

Name: ..... Phone: .....

Address: .....

.....Postcode: .....Date:...../...../2024

Email:.....

Amount enclosed \$                      Signed: .....

MEMBERS TICKET \$50.00 (2 Adults & Children U18)

Please send completed form with cheque to  
PO Box 283, Cobram, 3644.

Application is to accompany Disclosure  
statement, refer page 34



Use the QR code for membership online

## PRESIDENTS AND SECRETARIES

1889	H. Dick	H.H. Farrell	1972-73	VP. Kennedy	J.H. West
1890	John Crawford	A.H. Thompson	1974	C.T.P. Johnson	W.D. Medwell
1891	John O'Brien	A.H. Thompson	1975	C.T.P. Johnson	Mrs D. Eddy
1892	R. Guthrie	A.H. Thompson	1976	R.W. Anderson	Mrs V. Giles/ VK Lawlor
1893	W.H. Curtis	W. Callander			
1894-95	Wm. Tuck	W. Callander	1977	R.W. Anderson	V.K. Lawlor
1896	John O'Brien	W. Callander	1978-80	R.W. Anderson	Mrs. M. Stanley
1897	T.A. Morris	A.E. Ross	1981-83	J.T. Skehan	Mrs. B. Shacklock
1898	Evan Jones	A.R. Wadeson	1984	D. Collins	Mrs. B. Shacklock
1899	Phil Dunn	A.R. Wadeson	1985	C. Macartney	Mrs. M. Stanley
1900	Hugh Dick	A.R. Wadeson	1986-87	T. Hocking	Ms. J. McRae
1901	Jas. Grant	A.E. Ross	1988	T. Hocking	Mrs. G. Harrison
1902	Henry Tuck	A.R. Wadeson	1989-91	T. Daniel	Mrs. G. Harrison
1903	W.H. Curtis	A.R. Wadeson	1992-97	E. Cox	Mrs. G. Harrison
1904	A.E. Ross	F. Hamilton	1998	E. Cox	Miss. M. Jobling
1905	J.W. Guthrie	A.E. Ross	1999-01	A. Jobling	Miss M. Jobling
1906-08	L. Fawkner	A.E. Ross	2002	A. Jobling	Miss M. Jobling/ Mrs. C. Ruddle
1909-10	J. Grant	A.E. Ross			
1911-12	M. Dunn	A.E. Ross	2003-04	Mrs. A. Cooksey	Mrs. C. Ruddle
1913	W. Hefferman	A.E. Ross	2005	A. Wilson	Mrs. C. Ruddle
1914	O.E. Desailly	A.E. Ross	2006	A. Wilson	Mrs. N. Hocking
1915-19	C.G. Knight	A.E. Ross	2007	A. Wilson	Mrs. B. Stillard
1920-21	J.J. O'Dwyer	M.D. O'Dwyer	2008	A. Wilson	Mrs. B. Stillard
1922-24	G.S. Ritchie	M.D. O'Dwyer	2009	R. Creighton	Mrs. J. Wilson
1925-26	P. McCormack	M.D. O'Dwyer	2010	R. Creighton	Mrs. J. Wilson
1927	T.N. Harris	M.D. O'Dwyer	2011	A. Hicks	Mrs. N. Hocking
1928-29	T.N. Harris	L.G. Hamilton	2012	A. Hicks	Mrs. N. Hocking
1930-36	P. McCormack	L.G. Hamilton	2013	A. Hicks	Mrs. N. Hocking
1937-38	W.J. Ritchie	R. Eaton	2014	A. Hicks	Mrs. B. Stillard
1939-41	T.H.P. Roe	R. Eaton	2015	K Howard	Mrs. B. Stillard
1942-44	T.H.P. Roe	J.W. Gemmill	2016	A Hicks	Mrs. H. Ingram
1945-46	W.S. Collie	J.W. Gemmill	2017-18	Mrs K Creighton	Mrs R Knight
1947	W.S. Collie	R. Eaton	2019-20	Mrs K Creighton	Mrs H French
1948 - 49	J.C. Fairley	R. Eaton	2021-24	Mrs Jodie Wilson	Mrs H French
1950	R.C Collie	R. Eaton			
1951	S.R. Johnson	F.E. Sperling			
1952	James Cox	F.E. Sperling			
1953-54	James Cox	W.A. Luke			
1955	J.J. Parnell	F. Camm			
1956-57	J.J. Parnell	J.H. Fowles			
1958-60	I.T. Harris	J.H. Fowles			
1961-63	James Cox	J.H. Fowles			
1964	M.A. Collie	J.H. Fowles			
1965	M.A. Collie	B.J. Walsh			
1966-68	W.R. Ritchie	B.J. Walsh			
1969	W.R. Ritchie	J.H. West			
1970-71	J.H. Coldwell	J.H. West			

## HONORARY LIFE MEMBERS

*The Cobram Agricultural Society Inc. is proud to acknowledge the following Honorary Life Members:*

Bennett, A.	Dunn, M.	Kennedy, T.	Skehan, J.
Bennett, B.	Dunn, P.	Kennedy, V.	Stillard, M.
Burkitt, J.	Escott, D.	Lee, Mrs. V	Vandermeer, K
Collie, D.	Escott, J.	Macartney, C.	Watson, M
Cooksey, Mrs. A.	Evans, H.	Michelotti J.	Wilson, A.
Cooper, F.E.	Gilmour, N.	Neuwirth, Mrs. R.	Wilson, P
Cox, E.	Gould, N.	O'Dwyer, G.	
Cox, J.	Guthrie, Mrs. J.	Ritchie, W.R.	
Creighton, Mrs. A.	Hall, S.	Ross, A.E.	
Creighton, R.	Hocking, T.	Ross, F.	
Dahlenburg, R.	Jobling, A.	Ruddle, C	
Daniel, T.	Jones, R.	Ruddle, G.	
Dick, J.	Jordan, Mrs. J.	Saltmarsh, Mrs. L.	

## ROLL OF HONOUR FOR SERVICES RENDERED

Bassett-Smith, G.	Gregory, S.	Kennedy, L.	Ritchie, W.J.
Coldwell, J.	Guthrie, David	McCormick, M.	Roe, T.H.P.
Collie, M.	Guthrie, Doug	Naughtin, M.	Sharp, R.A.
Denson, W.R.	Harris, N.	Parnell, J.J.	Stillard, T.
Elligate, E.	Howes, J.	Radcliffe, J.	Teitz, R.
Ennals, E.R.	Kennedy, Joe	Ritchie, G.S.	

## SOROPTIMIST AWARD

*In acknowledgement of Women's continued commitment, contribution and support of the Cobram Agricultural Show.*

2003	Karen Creighton
2004	Chantel Gardner
2005	Julie Michelotti
2006	Debbie Kruz
2007	Dianne Lindhe & Susan Miller
2008	Anne Cooksey
2009	Fran Mock
2010	Anna Creighton
2011	Cherie Macheda
2012	Jan Howard
2013	Rosa Neuwirth
2014	Cobram District Spinners and Weavers Club
2015	Val Lee
2016	Margaret Watson
2017	Belinda Stillard

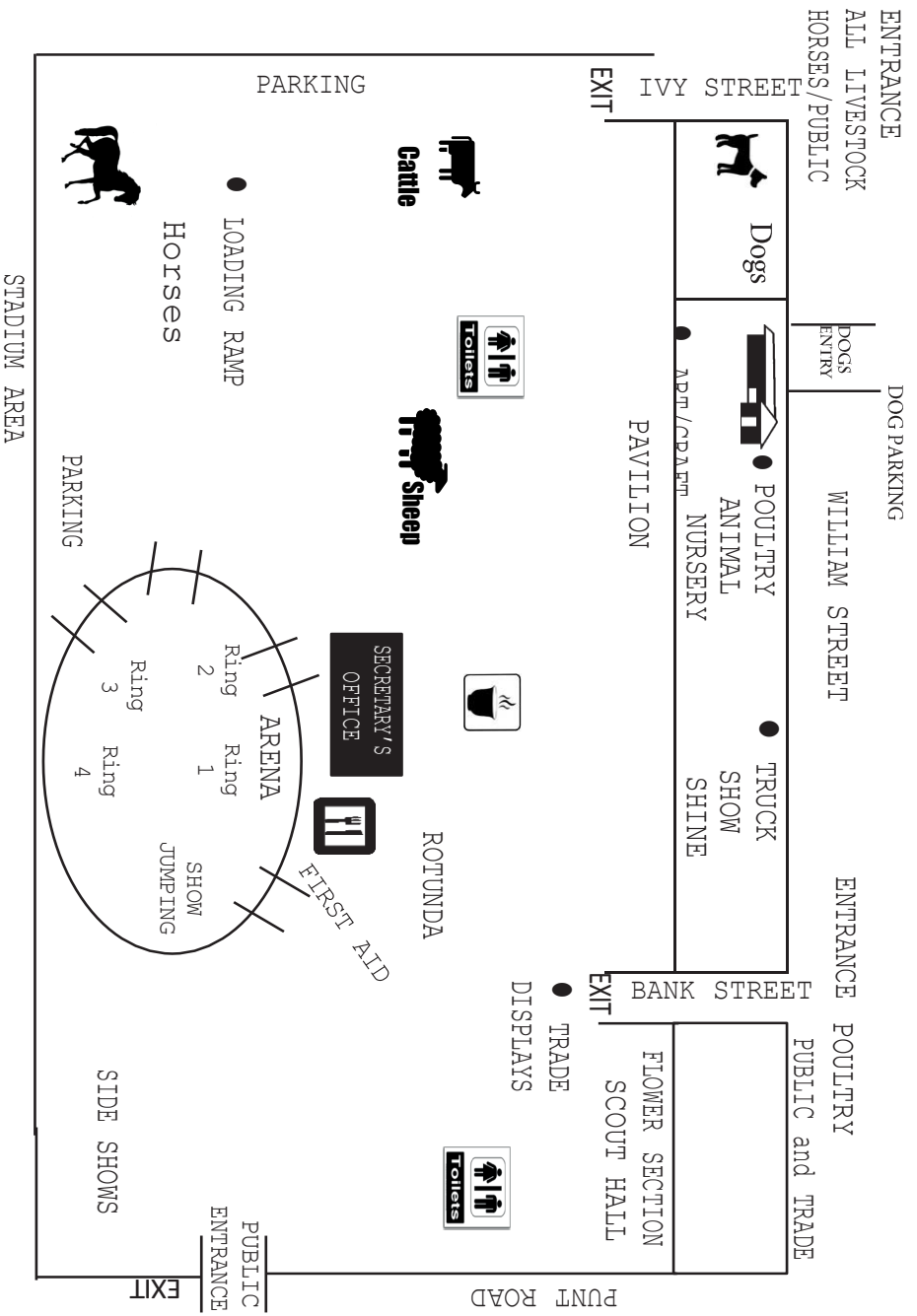

The Cobram Agricultural Society would like to thank the following people for their donations.

PLATNIUM



**Cobram  
Vet Clinic**



The Cobram Agricultural Society wishes to thank the following people for their donations

GOLD



RD & DG  
Heard



## SILVER SPONSORS

Advanced Dairy Systems  
Agri-genes  
Barooga Sports Club  
Cobram Bolt Supply  
Cobram Caravans  
Cobram Farm Equipment  
Cobram Rural Group  
Cockatoo Grove Olives  
Cornish, RJ Cornish & Co Pty Ltd  
Daviesway?Dasco  
Fishers Water & Drainage Solutions  
Greenham HW  
Holstein Australia  
Kearney Logistics  
Macheda Transport

Nu-Genes  
Nutrien Cobram  
OLEX Civil  
Rich Glen  
Regional Earth & Civil  
Repco Cobram  
Rich River Chaff & Hay  
Twyman, Robyn

## BRONZE SPONSORS

A1 Engineering  
Ag Ware-House Cobram  
Avery Cabinets  
Babcon Plant Hire  
RD & JM Brown  
Booth Transport  
Border Bridge Cafe  
Bulla  
Cherry Hill Orchard's  
Cobram Mitre 10  
Cobram Truck Repairs  
Cobram Photographics  
Cornish RJ & Co Pty Ltd  
CVGT Employment & Training Specialists  
CWA Cobram Nocturnal Branch  
Doyles Butchery  
Echuca Historical Truck Club  
Genetics Australia  
GCM Fodder & Compost -J & M Griffies  
Guthrie, P & A  
Hydro Pet Foods  
Hutcheon & Pearce Finley  
Hyde, M. & J.

Kellaway Industries  
Macheda J & C  
Manto Produce  
McColl NA & BD  
McPherson's Trading  
Mentha's of Cobram  
Mustica Motors  
North VIC 4 x 4  
Presto Pasta & Pizza  
Saputo  
Schifferle Freight Services  
Semex  
Walsh (Brian) Funerals  
Withers Family





## SPONSORS

Absolute Hair by Maree  
 Ambience Bakery  
 Ampol Cobram  
 Artavilla Emporium  
 Ashtan Park Stud  
 Bakers Delight Cobram  
 Barooga Ewe Scanning  
 Barooga Hotel  
 Barooga St George Discount Pharmacy  
 BEC Group Pty Ltd (Matt Barco)  
 Bega  
 Big Mumma's Kitchen  
 Blissful Beauty By Majella  
 Border Appliance Repairs  
 BP Cobram (Lowes)  
 Breetan Park Horse Agistment  
 Cactus Country  
 Campbell Mowing D & S  
 Cobram CWA Nocturnal Branch  
 Cobram & District Artists Society  
 Cobram & District Garden Club  
 Cobram & District Spinners & Weavers  
 Cobram Coolrooms  
 Cobram Denture Clinic  
 Cobram Discount Drug Store  
 Cobram Florist  
 Cobram Hotel(Top Pub)  
 Cobram Kitchens & Cabinets  
 Cobram Office Supplies & Newsagent  
 Cobram Outdoors & Disposals Store  
 Cobram Photographics  
 Cobram Physiotherapy Clinic  
 Cobram Quilter's Club  
 Cobram Show Straw Sales  
 Collie, Donald & Rosemary  
 Cooksey, A.M.  
 D'Vine Ideas  
 Dempster, H.  
 Dempster T  
 Dick P.C.C & A.L  
 Dupliex Family  
 Essentials & Gifts  
 Finley Camera Club  
 Fitted By Carissa  
 Floral Love  
 Freckles Hair Design  
 Gattuso Hair For Men  
 Guthrie, Phillip & Ann  
 Happy Village Chinese Restaurant, Barooga  
 Hall, S. & J.  
 Hocking (Rob) Livestock Pty. Ltd.  
 Horseland, Shepparton  
 Howard, R.K  
 Humphrys, R  
 Insurance & Professional Services Marketing  
 Pty Ltd (IPSM)  
 J & K Picture Framing  
 Jack's Restaurant Cobram  
 Jenssel Park  
 Jestames and Penbayr Pony Studs  
 Jobling Excavations  
 R Jobling  
 Jordan, Joan  
 Kitchen Kravings  
 Lamattina (Rocky) & Sons  
 Lee John Automotive  
 Lindhe, Di  
 Local Sheep - barbeque  
 Lowes Bp Cobram  
 Magnolia May  
 Mahogany Park Australian Pony Stud  
 Mattina Orchards  
 McColl's Transport Pty. Ltd.  
 McDonald, Keith & June  
 McDonalds Cobram  
 McKenzie's  
 McKinnon, K & M  
 Millbrae Shetland Stud  
 McPherson's Trading  
 Muckatah Saddlery  
 MV Locksmiths  
 My Haven Stud  
 National Buckskin Society  
 Neuwirth, R.  
 Noonan's Showcase Jewellers  
 Oasis Caravan Park  
 Osroc Hairdressing  
 Phantom Plumbing



## SPONSORS

Poolside Cobram  
Raymondo's Barber  
Red Gum Computers  
Ritchie Family  
Rosealing Welsh Black  
Rust & Co  
Saddleworld, Shepparton  
Shear Kaos  
Shepparton Sewing Centre  
Sienna Arabians and Ponies  
Southdown Breeders Association of Victoria  
Spotlight  
Stillard (RMB) Family Trust  
Stokes Kay & Jim  
Supreme Meats  
Sutherland, S.  
The Corner Shop  
Ukich (Paul) Pharmacy  
Val's Music, Photo & Video  
V.A.L's Sewing Group  
Watson, M.  
Wingates Independent Sports  
Zito Ampol



*The Cobram Show is made possible through the support of many businesses throughout Cobram, Barooga and district.*

*Where possible we encourage you to support these businesses.*

*We appreciate their support.*

*They will in turn appreciate your support.*

MAJOR ENTERTAINMENT FOR 2024



# RULES AND REGULATIONS

Concerning entries and exhibits:

1. Entry fees must accompany entries, which should be made in writing on the forms to be obtained from the Secretary, and signed by the Exhibitor or his or her agent and lodged with the Secretary, before Thursday prior to the Show at 4.00pm, unless stated otherwise.
2. Should entries be received by phone they must be settled for on the day of the Show. The Committee reserves the right of refusing or cancelling any entry without giving reasons for so doing.
3. An entry ticket must accompany each exhibit, and no exhibit can be received without it.
4. All exhibits must, on the day of entry, be the absolute bona-fide property of the exhibitor, and all fruit, vegetables and flowers produce must be the production of the exhibitors. Fruit, vegetables and flowers must be given by the exhibitor, except where stipulated to the contrary. Fancy work and Art sections must be the work of exhibitor. The Committee may call upon any exhibitor to make a statutory declaration to verify the statement made thereto.
5. The same exhibits may compete in as many sections as eligible until winning a first prize; after that it can only compete in Special Sections. (Not applicable to Horse Sections). For all Horse Sections where Champion awards are made, then the competitor second in the Class (Special Class Excepted) to be Champion shall be allowed to compete for the Reserve Champion.
6. The judge's decision shall be final.
7. An exhibit shall not be permitted to appear with any distinguishing badge or mark prior to the prize being awarded.
8. The Executive Committee reserves the right of adjudicating on any questionable entry or on any point not provided in these rules, and its decision on all questions shall be final.
9. All exhibits must be in their place on the ground on the morning of the show as specified.
10. The judge or judges shall have power to say if any exhibit be not worthy of a first prize, and where there is only one entry the judge may award a first prize if the exhibit is on sufficient merit.
11. Any person commenting audibly in a disparaging manner on the judge's decisions, or is guilty of any unseemly conduct or insulting behavior will, after being cautioned by a member of the Committee, Steward or Secretary, be expelled from the showgrounds, and the said person may forfeit any prize money or trophies gained. All Societies affiliated with the G.V.R.S.A. shall be advised of this and under the Rules shall have power to take action.
12. Protests must be lodged with the Secretary, in writing, no later than one hour after the award, together with a deposit of \$5.00, which will be forfeited to the Society should the protest be found on due consideration to be frivolous. All protests in connection with ring events must be lodged with the Secretary immediately after the event, and will be dealt with by the Protest Committee on day of Show.
13. Any person making protest may be required to sign a declaration in support, as the Committee do not undertake to call any evidence on the part of the person protesting upon whom the whole onus of proof shall lie.
14. (a) **The Society shall not be responsible for any accident that may be caused through or by an exhibit, and it shall be a condition of entry that each exhibitor shall not hold the Society responsible, and indemnify it against any legal proceedings arising from such accident. Also the Society shall not be liable for injury caused by amusement devices.**  
(b) **The Society shall not under any circumstances hold itself responsible for any misdelivery of livestock, loss or damage to Trade or other exhibits at the Society's exhibition, or any loss or damage thereto. Therefore the responsibility is on the owner.**  
(c) **The Society shall not under any circumstances hold itself responsible for any loss by fire, storm, damage by water, flood or lightning. Exhibits and displays of all kinds accepted only on this condition.**
15. All machinery in motion shall be in the care of an attendant and shall be either securely fenced

- or be in such a position or of such construction as to be equally safe to every person as it would be if it were securely fenced.
16. When the entries are received these will be posted in the register with all dispatch, and the entry tickets forwarded at the discretion of the Secretary or retained for distribution on the Friday morning before the Show (especially for Arts and Crafts sections.)
  17. Should any Exhibitor gaining a prize be disqualified the next one on the list does not necessarily obtain a prize. The Executive Committee of the Society shall decide the question with or without the assistance of the judges.
  18. Only ribbons or cards gained on the day of the Show allowed to be displayed. The signing of the certificates of entry of any animal shall be taken as a guarantee that the animal is free from disease, as far as is known to the owner, but if disease is detected, the animal must be removed by the owner when requested by some responsible person or member of the Committee, and if the disease has been spread, the exhibitor shall be responsible.
  19. Pavilion will close at 3pm and reopen at 3.30pm for collection of exhibits. No pavilion exhibit must be taken from the showground before 3.30pm Sunday.
  20. The privileges of distributing trade circulars, advertisements, announcements or documents is restricted exclusively to exhibits at their respective stands. No collectors or agents appealing for funds will be permitted to do so without the permission of the Committee. (e.g. Raffles) Any infringement of this regulation will incur expulsion from the ground.
  21. (a) Side Show/Trade Space Head Steward shall have full control of positions allotted to side shows and industrial exhibits and on no account may such be removed without the permission of the Stewards.  
(b) All Traders are requested to be attendance till 4.00pm Saturday and 3.00pm Sunday of the Show. Consideration will be given for Special Circumstances.  
(c) Traders will only receive two (2) single passes per day of the Show with a minimum site.  
(d) Entry tickets must be handed to the Gatekeepers upon entry of the Showgrounds. Stamp outs will be given if required.
  22. All awards subject to confirmation.
  23. Exhibitors are to check with section heads for conditions. Points awarded in all sections unless otherwise stipulated, shall be - First 3 points, Second 2 points, Third 1 point - in the event of equal first - First and second points divided, second 1 point, third nil. Should there be equal second, second and third points divided.
  24. Exhibitors are to collect Prize Money from Chief Stewards on Show Day.
  25. The use of tranquillizers, stimulants, or any drugs capable of affecting the performance or behavior of animals is forbidden. Competitors are advised that tests for forbidden substances may be carried out during the Show under Veterinary supervision and that the testing of all animals is at the owner's risk.
  26. All Dogs must be on a leash at all times.
  27. **All Prizes may be subject to change without notice.**

ALL VEHICLES MUST BE PARKED WHERE DIRECTED



Enter Online  
Scan the QR code or check out the website  
[www.cobramagshow.com](http://www.cobramagshow.com)

## HEAD STEWARDS

CATTLE, DAIRY	Mr. Andrew Wilson	0447 655 522
CATTLE, BEEF	Michaela Glasser	0481 140 846
CLYDESDALES & DRAUGHTS:		
DOGS:	Ms. Kath Humphries	0419 115 950
FLOWERS:	Cobram Garden Club	
HORSES:	Ms. Julie Michelotti	0417 103 638
NEEDLEWORK & FANCYWORK:	Mrs. Margaret Watson	
PAVILION OVERALL	Mrs. Cherie Macheda	0447 328 571
PHOTOGRAPHY:	Mrs. Val Lee	0407 357 471
POULTRY:	Michelle Beamish	0409 275 380
PRESERVES:	Dianne Lindhe & Susan Miller	
SHEEP:	Mrs. Val Lee	
SHOW JUMPING:	Mr. Phillip Guthrie	5873 5307
SIDESHOWS & TRADE SPACE:	Jodie Wilson	0413 199 416
SPINNING & WEAVING:	Mrs Wendy Dupliex	
VEGETABLES, CITRUS FRUITS:	Mrs Wendy Dupliex	
YOUNG FAMERS CHALLENGE	Michaela Glasser	michaela.glasser@gmail.com

ALL OTHER SECTIONS & ENQUIRIES TO:  
 Heidi French PO Box 283, Cobram VIC, 3644  
 PH: 0407 315 805

## SHOW DATES

2024

Finley	September 1
Berrigan	October 6
Yarrawonga	October 4 & 5
Nathalia	October 5
Shepparton	October 11(2)
Rutherglen	October 20
Kyabram	October 19
Numurkah	October 23
Euroa	October 26(2)
Cobram	October 26(2)
Dookie	November 2
Echuca	November 9(2)
Kyneton	November 15(2)
Rochester	February 21(2) (2025)

## Cobram Annual Show

The most attractive two day show in the Murray Valley will be held on the Society's picturesque grounds

### SATURDAY

Truck Show n Shine

Poultry

Beef Cattle

Sheep

Bucking Bull

### SUNDAY

Pet Parade

Showgirls, Tiny Tots

Dog Show

Festival Of Wheels

Dairy Cattle

Sandy Creek Clydesdales & Blacksmithing

Young Farmers Challenge

### BOTH DAYS

Cartoon Portraits

Flower Exhibits

Face painting

Horses

Showjumping

Pavilion

ELJAY Entertainment Randy's Junkyard



# Young Farmers Challenge



The Australian Young Farmer Challenge (AYFC) is an engaging, entertaining and fast paced competition for young rural people (aged 18 – 35 years). The AYFC is a demonstration of the talent, skills, techniques and safe work methods that young farmers use every day.

Teams compete in a series of skills-based challenges related to farming with a strong emphasis on technique and safety. Competitors are asked to do their best to complete the challenges correctly against the clock, as well to focus on safety, and most importantly, enjoy the competition and provide entertainment to the audience.

A kit of items has been provided to each Group to be shared among the Shows within that Group. The State Final is being held at the Melbourne Royal Show each year.

## Rules & Regulations

1. Eligible Teams
  - a. Consist of four (4) Competitors
  - b. Have both male and female competitors. All female or all male teams are not eligible to enter.
  - c. Have Competitors with minimum skills required depending on the competition activities such as:
    - i. Hold a current drivers licence recognised by an Australian State or Territory.
    - ii. Be capable of hitching a trailer to a car and backing the trailer.
    - iii. Be competent at handling livestock, including horses, sheep and cattle.
2. Eligible Competitors
  - a. Have Competitors aged between 18 and 35 years of age on the day the National AYFC takes place. Competitors may be required to provide proof of age.
  - b. Competitors must reside in the State they are representing for the National YFC Competition or be within 50km of their State's border.
  - c. Compete at their own risk.
  - d. Undertake all Competition activities in a safe manner.
  - e. Wear appropriate clothing to compete.
3. Competition Guidelines
  - a. The winning Team will be the Team that completes all the challenges correctly, in a safe manner and in the fastest time.
  - b. Each Team will have a dedicated judge that watches each challenge of the Competition. The Judge will determine when the Team is permitted to move onto the next challenge. The Judge's decision is final.
  - c. The Team will be permitted to progress when each challenge has been completed correctly and safely.
  - d. The Team must complete every challenge safely and using the correct Personal Protective Equipment (PPE).
  - e. Any errors made during each challenge will result in the Team having to re-do the challenge to complete it correctly, or receive a time penalty, based on the nature of the challenge.
  - f. Teams can incur a time penalty for safety breaches.
  - g. Teams may be disqualified in the event of a multiple safety breaches and/or dangerous activity affecting Competitors, Officials or spectator.

Please refer to the ASA website for all Young Farmer Challenge Materials:  
<https://agshowsaustralia.org.au/youth-in-agriculture/australian-young-farmer-challenge/>



# JIM HOWES MEMORIAL CHILDREN'S PET PARADE

SUNDAY 27th OCTOBER 2024

Registration 10.15am

Judging commences: 10.30am

Entries to gather at entrance to arena nearest the Luncheon Pavilion

No entry fee. Insurance Levy covered by Cobram Agricultural Society

Best Small Dog

Best Large Dog

Best Cat

Best Farm Pet

Most Unusual Pet

Best Bird

Best Dressed Pet

Best Pet Family

\$10 to Best Pet featuring type, preparation and presentation

All exhibitors will receive a ribbon

Winners will receive a Ribbon donated by **Cobram Veterinary Clinic**

*ANY CHILD CAN ENTER WITH ANY TYPE OF PET*



Don't forget School Garden  
Class - Collection of Vegetables  
displayed in a box or a tray



# Off The Track Led Series



Racing  
Victoria

Show Level & State Final will now be split into Open & Show Hunter Qualifiers.

## *Racing Victoria's Off The Track Led Open Series*

### Show Level

Sash & \$50.00 Prizemoney sent out once qualification has been verified. (Prize pack collected at State Final).

## *Racing Victoria's Off The Track Led Show Hunter Series*

### Show Level

Sash & \$50.00 Prizemoney sent out once qualification has been verified. (Prize pack collected at State Final).

## Series Qualifier Regulations

1. **Open to any thoroughbred horse bred to race that has been stud book registered, either domestically with the Australian Stud Book or Internationally.** Registrations will be checked by VAS office.
2. Racing name to be used where appropriate. When entering if name is different to racing name, please provide the following details (if known)
  - Racing name
  - Microchip number
  - Aust ID
  - Dam and Sire
  - Date horse retired
3. Colts/Stallions are not permitted to contest a series qualifier.
4. Qualifying Shows must be VAS Ltd affiliated.
5. Qualifying classes will be judged led.
6. Once a horse has won a ridden qualifier, the horse cannot compete at another ridden show qualifier in that calendar year.
7. All qualifying winners gain automatic entry into the Racing Victoria's Off The Track Led Open or Show Hunter Series State Final to be held at the VAS Ltd Saddle Horse Championships.
8. To be judged as a good example of an Off the Track Thoroughbred, (rather than riding horse/hunter types), with the following being taken into consideration:
  - Thoroughbred qualities
  - Conformation
  - Manners, paces and performance
  - Injuries caused through racing such as blemishes are allowed
9. Judge's decision is Final in Qualifiers and State Final.
10. Qualifier Prizes: Sash, \$50.00 Prizemoney sent out once qualification has been verified by Racing Victoria (Prize pack collected at State Final).

**MISS SHOW GIRLS & TINY TOTS  
SUNDAY ONLY - 27TH OCTOBER 2024**

Entry fee: \$1

**MISS TINY TOT**

Age: 2 years to 4 years (on day of show)

Registration at 11.45am - Judging 12.00pm

Sash and Prizes by **Magnolia May & Paul Ukich Pharmacy**

**MASTER TINY TOT**

Age: 2 years to 4 years (on day of show)

Registration at 11.45am - Judging 12.15pm

Sash and Prizes by **Hutcheon & Pearce Finley & Cobram Lotto**

**MISS JUNIOR INTERMEDIATE**

Age: 5 years to 8 years (on day of show)

Registration 11.45am - Judging 12.30pm.

Sash & Prizes donated by

**Ritchie Family & Cobram Newsagency**

**MISS INTERMEDIATE**

Age: 9 years to 12 years (on day of show)

Registration 11.45am - Judging 12.45pm

Sash & Prizes donated by

**Paul Ukich Pharmacy & Ray White Real Estate Cobram**

**MISS TEENAGE**

Age: 13 years to 16 years (on day of show)

Registration 11.45am - Judging to immediately follow Miss Intermediate

Sash and Prize donated by **Harmonious Hairdressing .**

Prize Donated by **Val Lee**

Voucher donated by **Blissful Beauty By Majella**

**ALL WINNERS & RUNNER-UPS TO REPORT TO SECRETARY'S  
OFFICE ON SUNDAY AT 2:15PM FOR GRAND PARADE**

# COBRAM TRUCK SHOW & SHINE SATURDAY 26TH OCTOBER 2024

Great prizes

FOR RIGID, HEAVY AND ARTICULATED - MODERN AND HISTORIC TRUCKS

Entry Fees :\$2 per class

Working and Non-Working Categories

Entries to be in place by 9.30am. All trucks to have permits, registered, or on club plates.

ENTRY ON THE DAY OR LEADING UP TO SHOW AT SHOW OFFICE

Judging Starts at 10.00am

8 X \$25 Lucky draw awards

**KEARNEY LOGISTICS CHAMPION WORKING TRUCK OF THE DAY**

NON WORKING TRUCK OF THE DAY- - Sponsored by **Royan's Shepparton**

**MACHEDA TRANSPORT PERPETUAL TROPHY** - CHAMPION MODERN TRUCK(under 10years)  
\$25 Fuel Voucher,

1 - 3 YEAR OLD TRUCK OF THE DAY

5- 10 YEAR OLD TRUCK OF THE DAY

10 + YEAR OLD TRUCK OF THE DAY

REPCO PEOPLE'S CHOICE AWARD

SUPREME EXHIBIT

ENCOURAGEMENT AWARD

Sponsors- **Royans Shepparton , O'Lex Excavations, Kearney Logistics, Macheda Transport, BP Cobram, Cobram Truck Repairs, Bell Earthmoving & Civil, McColls Transport. Regional Earth & Civil, Repco Auto Parts & Accessories**

Truck Show & Shine and Festival of Wheels Exhibitors are asked to bring salad for BBQ lunch, meat supplied (no charge). Join in with Dairy exhibitors at Cattle shed marquee

## REPCO PEOPLE'S CHOICE AWARD

Truck Number \_\_\_\_\_

Voters Name \_\_\_\_\_

Contact Number \_\_\_\_\_

One vote per person **Lucky Voter People Choice - Repco Cobram Award**  
Special Repco Auto Parts Cobram Trophy for lucky voter drawn 2.30pm Place vote in box at Truck Show area

# COBRAM FESTIVAL OF WHEELS SUNDAY 27TH OCTOBER 2024

Entry Fee: \$2.00 per class

All Vehicles must have Permits or Registration. An exhibit can only win two classes.

Parking of vehicles to be directed by show steward and in place by 9.30am and remain until 2.15pm for Grand Parade.

SUPREME EXHIBIT - Sash & Prize

2 X ENCOURAGEMENT AWARDS

**ALL CLASSES (FIRST & SECOND) TO RECEIVE AWARDS MIXED OF VOUCHERS, GOODS & MONEY  
PROUDLY SUPPLIED BY OUR SPONSORS LISTED BELOW!**

ENTRY ON THE DAY OR WEEK LEADING UP, AT SHOW OFFICE - ALL EXHIBITS ELIGIBLE FOR  
MAJOR AWARDS Presentation of Awards: 1.30pm

Exhibitors asked to bring a salad for BBQ Lunch alongside Dairy Cattle, no charge, meat supplied

## Classes

1. Best Ute
2. Best 4WD
3. Best Historical Pre 1950 Vehicle
4. Best Classic Vehicle 1950 - 1990
5. Best Modern Vehicle 2010 onwards
6. Best Sports Car
7. Best Ladies Entry
8. Best Motorcycle
9. Best Tractor
10. Best Machinery/Motor

Sponsors - **Bell Earthmoving & Civil, North Vic 4x4, Mustica Motors, MTS 4x4 & Dyno, Ampol Cobram, Cobram Hotel, D'Vine Ideas, Big Mumma's Kitchen, Gattuso Hair for Men, Regional Earth & Civil**

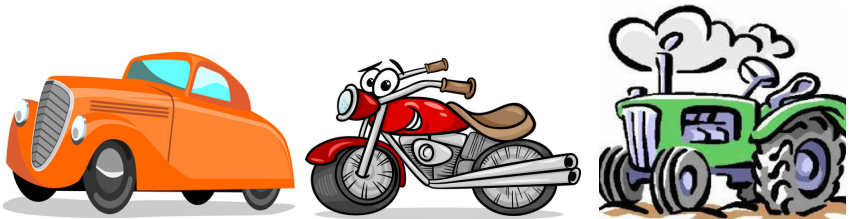

## SECTION F - HORSES

### SPONSORS - P PULLAR & CO, EVANS & ASSOCIATES

CHIEF STEWARD: Julie Michelotti -0417 103 638

All exhibitors must sign an Insurance form ONLINE before competing

ALL ENTRIES IN HORSE SECTION ARE PRE ENTRY ONLINE. ENTRIES ON DAY WILL BE \$10 PER CLASS EXCLUDING PC & FUN RING Entry fees include insurance levy.

Any horse/pony may be swabbed as per RAS regulations.

Registration papers or copies must be produced on request.

NO HORSE SHALL BE EXERCISED ON THE ARENA AFTER 8:30am

Height Certificates issued by RASV and EFA recognized by this Society and must be produced on request.

NO ELECTRIC FENCING PERMITTED ON GROUNDS. PORTABLE STEEL YARDS TO BE ERECTED IN DESIGNATED AREA ONLY. ALL VEHICLES MUST BE PARKED WHERE DIRECTED.

TICKETS NON TRANSFERABLE BETWEEN DAYS AND ARE NON REFUNDABLE.

HORSE DRUG TESTING MAY BE CARRIED OUT AT THIS SHOW. refer to rules & Regulations 25 on page 13 THE SOCIETY ASKS THAT COMPETITORS OBLIGE IN CONTRIBUTING TO A SUCCESSFUL PARADE- WHICH WILL BEGIN AT 2.15PM SUNDAY ONLY.

Any Rider under the age of 18 years, riding a horse at an EFA or affiliated event, must wear protective head gear to the current Australian, European or American Standard. The retaining harness must be secured and fastened at all times. Riders without approved headgear shall be ineligible to compete until rectified. This rule applies to all events, not just under age competition.

TWO CHANCE RING REGULATION - Once an animal has been awarded a CHAMPIONSHIP in its height class section it is INELIGIBLE to compete in the next ring.

All Campers are required to purchase a membership ticket prior to show or camping fees (\$15 per night) plus entry fees will be charged. Stickers will be provided. Exhibitors camping prior to Show must restrict area to 3.6m x 3.6m per horse.

## SATURDAY - DOUBLE CHANCE - RING 1

### 8:45am START

Entry fee \$5.00 per horse/pony per class

No Prize money unless stated

- 101. Smartest on Parade 12 Years & Under 18 Years Voucher Sponsored by **Horseland Shepparton**
- 102. Smartest on Parade Under 12 Years Voucher sponsored by **Saddleworld Shepparton**
- 103. Alabar Hero Harness Education & Re-Homing Opportunities
- 104. Ridden Shetland 9.2hh & Under
- 105. Ridden Shetland Over 9.2hh n/e 10.2hh

CHAMPION AND RESERVE CHAMPION RIDDEN SHETLAND.

- 106. Novice Pony 12.2hh & Under
  - 107. Open Pony 11hh & Under
  - 108. Open Pony Over 11hh n/e 11.2hh
  - 109. Open Pony Over 11.2hh n/e 12hh
  - 110. Open Pony Over 12hh n/e 12.2hh
- CHAMPION AND RESERVE CHAMPION.
- 111. District Pony n/e 14hh
  - 112. Novice Pony Over 12.2hh n/e 14hh
  - 113. Open Pony Over 12.2hh n/e 13hh
  - 114. Open Pony Over 13hh n/e 13.2hh
  - 115. Open Pony Over 13.2hh n/e 14hh

CHAMPION AND RESERVE CHAMPION.

- 116. Show Hunter Pony 12hh & Under
- 117. Show Hunter Pony Over 12hh n/e 13hh
- 118. Show Hunter Pony Over 13hh n/e 14hh

CHAMPION AND RESERVE CHAMPION.

- 119. Show Hunter Galloway Over 14hh n/e 14.2hh

## ENTER ONLINE



**ALABAR Hero Harness Education**

Please see [www.vicagshows.com.au](http://www.vicagshows.com.au) for all information and rules and regulations

**Hero**  
BEYOND THE TRACK

120. Show Hunter Galloway over 14.2hh n/e15hh

CHAMPION AND RESERVE CHAMPION.

121. Show Hunter Hack Over 15hh n/e 16hh

122. Show Hunter Hack Over 16hh

CHAMPION AND RESERVE CHAMPION.

123. Rider 10 Years and Under 12 years

124. Rider 8 Years & Under 10 Years

125. Rider 6 Years & Under 8 Years

126. Rider Under 6 Years

CHAMPION AND RESERVE CHAMPION.

127. Rider 16 Years & Under 18 Years

128. Rider 14 Years & Under 16 Years

129. Rider 12 Years & Under 14 Years

CHAMPION AND RESERVE CHAMPION.

130. Good Hands Competition Event for Boys and Girls 10 years and under 15 years on day of show. Judged solely on riding ability, special attention paid to hands and seats, general management and control of horse/pony.

131. Rider 18 Years to 21 years

132. Rider over 21 Years

CHAMPION AND RESERVE CHAMPION.

133. Open Galloway Over 14hh n/e 14.2hh

134. Open Galloway Over 14.2hh n/e 15hh

CHAMPION AND RESERVE CHAMPION.

135. Open Hack Over 15hh n/e 15.2hh

136. Open Hack Over 15.2hh n/e 16hh

137. Open Hack Over 16hh n/e 16.2hh

138. Open Hack Over 16.2hh

CHAMPION AND RESERVE CHAMPION.

SUPREME RIDDEN EXHIBIT Woolen Inscribed rug sponsored by **Breetan Park Agistment**

**Good Hands Competition**

Please see [www.vicagshows.com.au](http://www.vicagshows.com.au) for full details.

## SATURDAY - DOUBLE CHANCE - RING 2

8:45am START

Entry fee \$5.00 per horse per class

No Prize money unless stated

200. Smartest on Parade 18 Years & Over

201. Off the Track Open Led Series

202. Off the Track Led Show Hunter Series

203. Off the Track Open Ridden

204. Off the Track Ridden Show Hunter Series

205. Novice Hack Over 15hh

206. District Hack Over 15hh

207. Open Hack Over 15hh n/e 15.2hh

208. Open Hack Over 15.2hh n/e 16hh

209. Open Hack Over 16hh n/e 16.2hh

210. Open Hack Over 16.2hh

211. CHAMPION & RESERVE CHAMPION.

212. Rider 18 Years to 21 Years

213. Rider over 21

214. CHAMPION AND RESERVE CHAMPION.

215. Novice Galloway Over 14hh n/e 15hh

216. District Galloway Over 14hh n/e 15hh

217. Open Galloway Over 14hh n/e 14.2hh

218. Open Galloway Over 14.2hh n/e 15hh

219. CHAMPION AND RESERVE CHAMPION.

220. Rider 16 Years and Under 18 Years

221. Rider 14 Years and Under 16 Years



**Racing  
Victoria**



Off the Track

For all Rules and Regulations - See Victorian  
Agricultural Show Website [www.vicagshows.com.au](http://www.vicagshows.com.au) and Page 18/35



222. Rider 12 Years and Under 14 Years  
CHAMPION AND RESERVE CHAMPION.

223. Ridden Shetland 9.2hh & Under  
224. Ridden Shetland Over 9.2hh n/e 10.2hh  
CHAMPION AND RESERVE CHAMPION.

225. Open Pony Over 13.2hh n/e 14hh  
226. Open Pony Over 13hh n/e 13.2hh  
227. Open Pony Over 12.2hh n/e 13hh  
CHAMPION AND RESERVE CHAMPION.

228. Open Pony Over 12hh n/e 12.2hh  
229. Open Pony Over 11.2hh n/e 12hh  
230. Open Pony Over 11hh n/e 11.2hh  
231. Open Pony 11hh & Under  
CHAMPION AND RESERVE CHAMPION.

232. Rider 10 Years and Under 12 Years  
233. Rider 8 Years and Under 10 Years  
234. Rider 6 Years and Under 8 Years  
235. Rider Under 6 Years  
CHAMPION AND RESERVE CHAMPION.

231. Show Hunter pony 12hh & under  
232. Show Hunter Pony over 12hh n/e 13hh  
233. Show Hunter Pony Over 13hh n/e 14hh  
CHAMPION AND RESERVE CHAMPION.  
234. Show Hunter Galloway 14hh n/e 14.2hh  
235. Show Hunter Galloway over 14.2hh n/e 15hh  
CHAMPION AND RESERVE CHAMPION.

236. Show Hunter Hack over 15hh n/e 16hh  
237. Show Hunter Hack over 16hh

CHAMPION & RESERVE CHAMPION.



**Saturday 4th & Sunday 5th  
January 2025**

**Entries Close 16th December 2024**

**Featuring the Off The Track Ridden & Led  
State Finals, Alabar HERO Series State Final  
& Good Hands**

**For More Information:**

Phone - 03 5441 555

Email - [info@vicagshows.com.au](mailto:info@vicagshows.com.au)

Website - [www.vicagshows.com.au/saddle-horse](http://www.vicagshows.com.au/saddle-horse)



**ENTER ONLINE**

## **SATURDAY - RING 3**

8:30am START -

Entry Fee \$5.00 per pony  
No Prizemoney unless stated

**ALL HORSES & PONIES MUST BE REGISTERED WITH APPROPRIATE SOCIETY AND OWNERS MUST  
BE CURRENT FINANCIAL MEMBERS**

*Registration Papers or copies must be available for Inspection in all sections.*

## **SHETLAND PONIES**

Sponsored by **Jenssel Park and Millbrae Shetland Stud & Woodview Shetland Stud**

301. Led Stallion Over 8.2hh 4 Years and Over  
302. Led Colt Over 8.2hh 3 Years and Under  
303. Led Stallion or Colt to Mature 8.2hh and Under  
304. Led Gelding  
CHAMPION \$15 AND RESERVE CHAMPION \$10

305. Led Mare Over 8.2hh 4 Years and Over  
306. Led Brood Mare

307. Led Filly over 8.2hh 3 Years and Under  
308. Led Mare or Filly to Mature 8.2hh and  
Under  
CHAMPION \$15 & RESERVE CHAMPION \$10



## MINIATURE PONIES

Must be registered with AMPS

Sponsored by **RJ Cornish**

- |                                    |                                 |
|------------------------------------|---------------------------------|
| 309. Led Stallion 3 Years and Over | 312. Led Mare 3 Years and Over  |
| 310. Led Colt 2 Years and Under    | 313. Led Filly 2 Years and Over |
| 311. Led Gelding                   | CHAMPION & RESERVE CHAMPION     |
| CHAMPION & RESERVE CHAMPION        |                                 |

## PUREBRED WELSH PONIES

All ponies must be registered with AWSB or APSB.

Sponsored by **Cobram Physiotherapy Clinic, Ashtan Park Stud**

CHAMPION & RESERVE CHAMPION

### WELSH A

314. Led Stallion or Colt  
315. Led Mare or Filly  
CHAMPION & RESERVE CHAMPION

### WELSH B

316. Led Stallion or Colt  
317. Led Mare or Filly  
CHAMPION & RESERVE CHAMPION

### WELSH C or D

318. Led Stallion or Colt  
319. Led Mare or Filly

### WELSH E

320. Led Gelding 3 Years & Under  
321. Led Gelding 4 Years & Over  
CHAMPION & RESERVE CHAMPION

### PART BRED WELSH

322. Led Male  
323. Led Female  
CHAMPION & RESERVE CHAMPION  
SUPREME EXHIBIT SASH Sponsored by **Kim Cooke**

## RIDING PONIES

All ponies must be registered with RPSB or APSB Riding Pony.

Sponsored by **RJ Cornish**

CHAMPION & RESERVE CHAMPION

- |  |  |
|--|--|
| 324. Led Stallion 4 years and over             | 332. Led Gelding 12.2hh and under            |
| 325. Led Colt 3 years and under                | 333. Led Gelding over 12.2h n/e 13.2hh       |
| CHAMPION & RESERVE CHAMPION                    | 334. Led Gelding over 13.2hh n/e 14.2hh      |
| 326. Led Mare 4 Years & Over 12.2h & under     | CHAMPION & RESERVE CHAMPION                  |
| 327. Led Mare 4 Years & Over 12.2hh n/e 13.2hh | 335. Led Show Hunter 12.2hh & Under          |
| 328. Led Mare 4 Years & over 13.2hh n/e 14.2hh | 336. Led Show Hunter Over 12.2hh n/e 13.2hh  |
| CHAMPION & RESERVE CHAMPION                    | 337. Led Show Hunter Over 13.2hh n/e 14.2hh  |
| 329. Led Filly 3 years                         | CHAMPION & RESERVE CHAMPION                  |
| 330. Led Filly 2 years                         |  |
| 331. Led Filly yearling                        | F1. Open Fancy Dress ( Judged in Lunch Hour) |

## AUSTRALIAN PONIES

All ponies must be registered with the APSB .

Sponsored by **My Haven Stud**

SUPREME LED PUREBRED AUSTRALIAN PONY

Sponsored by **Mahogany Park Australian Pony Stud,**

342. Led Part Bred APSB

338. Led Stallion or Colt  
339. Led Gelding  
CHAMPION & RESERVE CHAMPION  
340. Led Filly 3 years & under  
341. Led Mare 4yrs & over  
CHAMPION & RESERVE CHAMPION

## OPEN LED

- |                                      |                                  |
|--------------------------------------|----------------------------------|
| 343. Led Galloway Over 14hh n/e 15hh | 347. Led Pony Over 11hh n/e 12hh |
| 344. Led Hack Over 15hh              | 348. Led Pony Over 12hh n/e 13hh |
| CHAMPION & RESERVE CHAMPION          | 349. Led Pony Over 13hh n/e 14hh |
| 345. Led Shetland Pony               | CHAMPION & RESERVE CHAMPION      |
| 346. Led Pony 11hh & Under           |                                  |

## LED SHOW HUNTERS

350. Led Show Hunter Pony 14hh and Under  
351. Led Show Hunter Galloway Over 14hh n/e 15hh  
352. Led Show Hunter Hack Over 15hh  
CHAMPION & RESERVE CHAMPION

## ANY OTHER REGISTERED BREED

Registered Papers or Copies must be available if required  
Sponsored by **B & J Koch, A Cooksey**

- |   |                             |
|---|-----------------------------|
| 353. Led Paint Sponsored by <b>CD Paints</b>                      | 360. Led Arabian Derivative |
| 354. Led Appaloosa  | 361. Led Palamino           |
| 355. Led Quarter Horse sponsored by<br><b>M &amp; H Dagastino</b> | 362. Led Stockhorse         |
| CHAMPION & RESERVE CHAMPION                                       | 363. Led Standardbred       |
| 356. Led Stallion   | 364. Led Thoroughbred       |
| 357. Led Colt   | 365. Led Any Other Breed    |
| CHAMPION & RESERVE CHAMPION                                       | 366. Led Brumby any age     |
| 358. Led Pinto  | CHAMPION & RESERVE CHAMPION |
| 359. Led Purebred Arabian   |                             |

## BUCKSKINS

Only NBS registered horses & must be financial member.

- |                             |                               |
|-----------------------------|-------------------------------|
| 367. Mare 4 years & over    | 370. Led Gelding 4yrs & Over  |
| 368. Filly 3yrs & under     | 371. Led Gelding 3yrs & under |
| CHAMPION & RESERVE CHAMPION | CHAMPION & RESERVE CHAMPION   |
| 369. Stallion or Colt       | Sponsored by NBS              |

## ASP

- |                                    |                                  |
|------------------------------------|----------------------------------|
| 372. Led Mare 4 years & over       | 374. Led Male 4 years & over     |
| 373. Led Filly 3 years & under     | 375. Led Male 3 years & under    |
| CHAMPION & RESERVE CHAMPION FEMALE | CHAMPION & RESERVE CHAMPION MALE |

## RIDDEN BREED SECTION

- |                             |                                 |
|-----------------------------|---------------------------------|
| R1. Ridden Male Any Breed   | R3. Leading Rein Pony n/e12hh   |
| R2. Ridden Female Any Breed | R4. First Ridden Pony n/e12.2hh |
| CHAMPION & RESERVE CHAMPION |                                 |
| RIDDEN PONY                 |                                 |

## DEVA EXHIBIT

Must be registered with DEVA. All Exhibitors & Handlers must be members of DEVA

- |  |                                       |
|--|---------------------------------------|
| D1. Led DEVA Stallion/Colt               | D6. Led Broken Dilute DEVA Mare/Filly |
| D2. Led DEVA Mare/Filly                  | D7. Led Broken Dilute DEVA Gelding    |
| D3. Led DEVA Gelding                     | CHAMPION & RESERVE CHAMPION BROKEN    |
| CHAMPION & RESERVE CHAMPION DEVA         | DILUTE EXHIBIT                        |
| EXHIBIT                                  | D8. Ridden DEVA                       |
| D5. Led Broken Dilute DEVA Stallion/Colt | D9. Ridden Broken Dilute DB           |

## SUNDAY - RING 1 LIGHT HARNESS

9.00am START

Entry fee: \$5.00 per horse per class

No Prizemoney unless stated

Sponsored by **Babcon Plant Hire, Cobram Car Sales, P. Pullar Cold Storage, Cobram Irrigation Pty. Ltd, S. & J. Hall, K & J. Howard and Robyn Twyman**

Clydesdales/draught not eligible to compete in this section

Hackneys not eligible for Classes 601-608

Light harness classes at the discretion of the judge (horse, vehicle & harness)

601. Novice Pony 14hh & Under

602. Shetland in harness to be judged on Presentation, Driving Attire & Driving Ability \$50 1st Prize sponsored by **Robyn Twyman**

CHAMPION \$40 AND RESERVE CHAMPION \$10 SHETLAND IN HARNESS Sponsored by **Robyn Twyman**  
**NON-HACKNEY SECTION**

603. Harness Pony 10.2hh & Under

604. Harness Pony Over 10.2hh n/e 12.2hh

605. Harness Pony Over 12.2hh n/e 14hh

CHAMPION \$20 AND RESERVE CHAMPION \$10 Sponsored by **Babcon Plant Hire**

606. Novice Harness Horse Over 14hh

607. Harness Horse Over 14hh

CHAMPION \$50 Sponsored by **Robyn Twyman** & RESERVE CHAMPION \$10 Sponsored by **Babcon Plant Hire**

608. Pleasure Horse or Pony

### HACKNEY SECTION

609. Part-Bred Hackney Horse/Pony

610. Hackney Pony 14hh & Under

611. Hackney Horse Over 14hh

CHAMPION \$20 AND RESERVE CHAMPION \$10

612. Best Turnout

613. Best Restored Vehicle 1st \$20, Sponsored by **S & J Hall**

614. Gentleman Driver 1st \$20, Sponsored by **S & J Hall**

615. Lady Driver, Sponsored by **K & J. Howard**

616. Junior Driver accompanied by an adult



## SUNDAY - RING 2

9:00am START

Entry Fee: \$5.00 per horse per class. (inc. Insurance)

Prizemoney 1st \$5

Sponsored by

## LED DRAUGHT HORSES

(not eligible to Clydesdale entries)

701. Led Gelding, Utility or Farm Horse

702. Mare or Filly

CHAMPION Ribbon

RESERVE CHAMPION Ribbon

## LED CLYDESDALES

(Must be registered) Entries in classes 701 & 702 not eligible this section

Prizemoney 1st \$5

Sponsored by

703. Stallion 4 Years and Over

704. Colt 3 Years & under

CHAMPION Ribbon

RESERVE CHAMPION Ribbon

705. Mare 4 Years and Over

706. Filly 3 Years & under

CHAMPION Ribbon

RESERVE CHAMPION Ribbon

707. Led Gelding

CHAMPION LED GELDING Ribbon

RESERVE CHAMPION Ribbon

CLYDESDALES & DRAUGHT ELIGIBLE FOR CLASSES 708 to 714

708. Clydesdale or Draught Horse Ridden

709. Mare or Gelding Driven in Reins

710. Pair Farm Horses Driven in Reins

711. Pair of Horses Driven in Vehicle

712. Junior Driver 7-18 Years of age (must be accompanied by an adult)

713. Lady Driver in Vehicle

714. Tradesman Turnout

CHAMPION TRADESMANS TURNOUT Ribbon

RESERVE CHAMPION TRADESMAN TURNOUT Ribbon

715. Light Delivery Horse and/or Pony Driven in a Vehicle (Must be a Delivery Vehicle of such)

716. Medium Delivery Horse Driven in a Vehicle

717. Heavy Delivery Horse Driven in a Vehicle

CHAMPION Ribbon

RESERVE CHAMPION Ribbon

718. Best Restored Vehicle

SUPREME LED EXHIBIT FROM LED DRAUGHT & LED CLYDESDALE RIBBON

## HEAVY DRAUGHT CROSS

719. Best Presented led Heavy Draught Cross any age

720. Led Female 3 and under

721. Led Male 3 and under

CHAMPION & RESERVE CHAMPION JUNIOR

722. Led Female over 4

723. Led Male over 4

CHAMPION & RESERVE CHAMPION

SUPREME LED EXHIBIT

724. Ridden Heavy Draught Cross

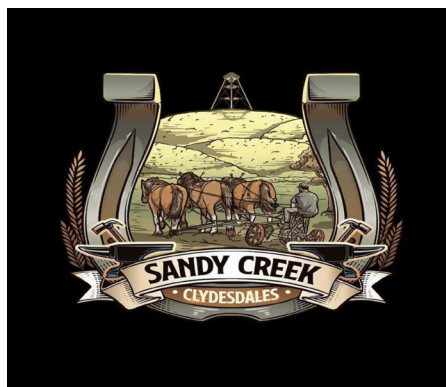

## SUNDAY - RING 3

9.00am START

PCAV rules apply. Gear check and cards to be presented.  
Medical armbands must be worn and full pony club uniform.  
Two Trophy rugs, Sponsored by **Strathmerton Drilling Pty Ltd**

### PONY CLUB

Entry Fee \$5.00 per class or rider or 5 for \$20

- |   |  |
|---|--|
| 801. PC Turnout 8 Years & Under           | 811. PC Rider 12 Years & Under 15 Years                        |
| 802. PC Turnout 9 Years & Under 12 Years  | 812. PC Rider 15 Years & Over                                  |
| 803. PC Turnout 12 Years & Under 15 Years | CHAMPION AND RESERVE CHAMPION                                  |
| 804. PC Turnout 15 Years & Over           | 813. PC Mount 12.2hh & Under                                   |
| CHAMPION AND RESERVE CHAMPION             | 814. PC Mount Over 12.2hh n/e 14hh                             |
| 805. PC Handler 8 years & Under           | 815. PC Mount Over 14hh n/e 15hh                               |
| 806. PC Handler 9 Years & Under 12 Years  | 816. PC Mount Over 15hh  |
| 807. PC Handler 12 Years & Under 15 Years | CHAMPION AND RESERVE CHAMPION                                  |
| 808. PC Handler 15 Years & Over           | <b>813 to 816 judged as an activity course supplied by PC.</b> |
| CHAMPION AND RESERVE CHAMPION             | 817. Pair of EV/PC Riders (not necessarily from the same club) |
| 809. PC Rider 8 Years & Under             |  |
| 810. PC Rider 9 Years & Under 12 Years    |  |

### NOVICE/FUN RING

Follow on from Pony Club Classes

Classes are designed for children & adults who do not show on a regular basis. Please adhere to this.

PC uniform acceptable. Safety helmets must be worn.

Entry Fee \$5.00 or 5 for \$20 No Prize Money

- |  |   |
|--|---|
| 818. Handler 6 Years & Under           | 829. Ridden Galloway Over 14hh n/e 15hh |
| 819. Handler 7 Years & Under 10 Years  | 830. Ridden Hack Over 15hh              |
| 820. Handler 10 Years & Under 14 Years | BEST MOUNT                              |
| 821. Handler 14 Years & Under 18 Years | 831. Pair of Riders                     |
| 822. Handler Over 18 Years             | 832. Pony/horse with the Longest Tail   |
| BEST HANDLER                           | 833. Grey Horse/Pony Ridden             |
| 823. Rider 6 Years & Under             | 834. Chestnut Horse/Pony Ridden         |
| 824. Rider 7 Years & Under 10 Years    | 835. Black/Brown Horse/Pony Ridden      |
| 825. Rider 10 Years & Under 14 Years   | 836. Any Other Colour Horse/Pony Ridden |
| 826. Rider 14 Years & Under 18 Years   | 837. Fancy Dress Rider Under 10 Years   |
| 827. Rider Over 18 Years               | 838. Fancy Dress Rider 10 Years & Over  |
| BEST RIDER                             |   |
| 828. Ridden Pony n/e 14hh              |   |

### NOVELTY EVENTS

Follow on from Fun Ring. Run under P C. Rules

Entry fee \$5.00

839. Bending Race  
840. Musical Chairs  
841. Egg & Spoon Race  
CHAMPION AND RESERVE CHAMPION

## SECTION G - SHOWJUMPING

### Northern Victorian Showjumping Club Equipment

Affiliated with the E.V. Conducted under F.E.I. Rules

\*Grading cards must be produced and signed by the judge **before prize money given\***

20 cents Insurance Levy on each entry.

COURSE BUILDER: Mr. Ken Felmingham

JUDGE: Mr Ron Wadell

In unofficial classes horses and riders DO NOT need to be registered with E.V. to compete

ONLINE ENTRY- SEE QR CODE

Officials reserve the right to alter the program to suit conditions

## SATURDAY - 9:00am START

### M. & J. HYDE - 60cm height class UNOFFICIAL -Entry \$5

Open & Junior (16yrs + under)

Art. 238-2.1 One Round Open \$50 Junior \$50 + Trophy First \$20 Second \$15 Third \$10 Fourth \$5

Junior trophy Pewter Mug donated by ARTAVILLA EMPORIUM

### MUCKATAH SADDLERY & GUTHRIE FAMILY – 75cm height class -Entry \$5

UNOFFICIAL Art. 238 Pt 2.2 \$100

First \$40 Second \$30 Third \$20 Fourth \$10

### RJ & DM BROWN – 90cm height class UNOFFICIAL - Entry \$5

Art. 238 Pt 2.1 \$100

First \$40 Second \$30 Third \$20 Fourth \$10

### COBRAM FLORIST and MENTHA'S – 1.05mt height class - Entry \$7

Art. 238 Pt 2.2 \$100

First \$40 Second \$30 Third \$20 Fourth \$10

### C.I.F. TRADING, POOLSIDE COBRAM, CPE CONSTRUCTION

1.10mt height class official - Entry \$7

Art. 238 Pt 2.1 \$200

First \$80 Second \$50 Third \$40 Fourth \$20 Fifth \$10

### A1 ENGINEERING – 1.20mt height class official - Entry \$10

Art. 238 Pt 2.1 \$250

First \$130 Second \$100 Third \$70 Fourth \$50



## SUNDAY - 9:00am START

\*\*RING WILL STOP AT 2.15pm SHARP FOR GRAND PARADE\*\*

### COBRAM BOLTS - 75cm height class UNOFFICIAL Entry \$5

Art.238 2.1 Open & Junior 16 Years & Under, Open \$100, Junior \$100

First \$40 Second \$30 Third \$20 Fourth \$10

### COBRAM NEWSAGENCY OFFICE & STATIONERY SUPPLIES - 90cm height class UNOFFICIAL

Art 238 Pt 2.2 \$100 Entry Fee \$5

First \$40 Second \$30 Third \$20 Fourth \$10

### BOB BRUNI MEMORIAL COBRAM MITRE 10 -1.05mt height class official Entry \$7

Art 238 Pt 2.2 \$200

First \$80 Second \$50 Third \$40 Fourth \$20 Fifth \$10

### FISHERS WATER & DRAINAGE SOLUTIONS - 1.15mt official height class Entry \$10

Art. 238 Pt.2.2 \$250

### STRATHMERTON DRILLING -1.25mt official height class Entry \$15

Art.238 Pt 2.2 \$350

First \$130 Second \$100 Third \$70 Fourth \$50

Pewter Mug donated by ARTAVILLA EMPORIUM



## Series Qualifier Regulations

1. **Open to all purebred freeze branded or microchipped Standardbreds registered with Harness Racing Australia. Raced or unraced. Registrations will be verified.**
2. Registered/Racing name to be used where available. Freeze brand number or microchip number must be provided.
3. Horse does not need to be registered with any other Association or Breed Society other than Harness Racing Australia to be eligible to compete.
4. Riders to be aged 12 years and over on the day of the Qualifying Show.
5. Colts/Stallions are not permitted to contest a series qualifier.
6. Qualifying Shows must be VAS Ltd affiliated.
7. Qualifying classes will be judged ridden.
8. Once a horse has won a qualifier, the horse cannot compete at another Show qualifier in that calendar year.
9. All qualifying winners gain automatic entry into the Alabar HERO Series Final to be held at the VAS Ltd Saddle Horse Championships.
10. To be judged as a good example of a Standardbred rather than a riding horse/hunter type with the following being taken into consideration:
  - Standardbred qualities
  - Conformation
  - Manners, paces and performance
  - Racing related injuries and/or blemishes are permitted
11. The Judge's Decision is Final in the Qualifiers and State Final.
12. Qualifier Prizes: Sash, \$50.00 Prizemoney sent out once qualification has been verified and HERO Gift Pack (Prize Pack collected at State Final).







# DISCLOSURE STATEMENT

Please read and sign this privacy notice and return it with your entry form/membership

By completing the entry form and/or membership you will be supplying the Cobram Agricultural Society with information such as your name, address and in some cases your phone number. Without this information we would not be able to process your membership and/or entry form.

We collect this information for the purpose of administering the Show. This includes:

- Processing your membership
- Processing your entry
- Forwarding your membership or exhibitors tickets
- Forwarding any other information pertaining to your entry in the Cobram Show
- Major champion/award winners may be named in the Cobram Courier

We may disclose information about you to the Goulburn Valley Riverina Show Association and the Royal Agricultural Society for the purpose of regional and state competitions. If legal, health or safety issues arise, we may be required to disclose information to relevant organizations who deal with these matters.

We may also disclose information about you to the Equestrian Federation of Australia and Victorian Agricultural Shows Ltd. to assess your qualification and eligibility for other events.

Name in full: \_\_\_\_\_

Address: \_\_\_\_\_

\_\_\_\_\_ Postcode: \_\_\_\_\_

Signature: \_\_\_\_\_ Date: \_\_\_\_\_ / \_\_\_\_\_ /2024

This form must accompany all membership applications and entry forms prior to processing.

# Off The Track Ridden Series



**Racing  
Victoria**

Show Level & State Final will now be split into Open & Show Hunter Qualifiers.

*Racing Victoria's Off The Track  
Ridden **Open** Series*

Show Level

Sash & \$50.00 Prizemoney sent out once qualification has been verified. (Prize pack collected at State Final).

*Racing Victoria's Off The Track  
Ridden **Show Hunter** Series*

Show Level

Sash & \$50.00 Prizemoney sent out once qualification has been verified. (Prize pack collected at State Final).

## Series Qualifier Regulations

1. **Open to any thoroughbred horse bred to race that has been stud book registered, either domestically with the Australian Stud Book or Internationally.** Registrations will be checked by VAS office.
2. Racing name to be used where appropriate. When entering if name is different to racing name, please provide the following details (if known)
  - Racing name
  - Microchip number
  - Aust ID
  - Dam and Sire
  - Date horse retired
3. Riders to be 12 years and over on day of qualifying Show.
4. Colts/Stallions are not permitted to contest a series qualifier.
5. Qualifying Shows must be VAS Ltd Affiliated.
6. Qualifying classes will be judged ridden.
7. Once a horse has won a ridden qualifier, the horse cannot compete at another ridden show qualifier in that calendar year.
8. All qualifying winners gain automatic entry into the Racing Victoria's Off The Track Ridden Open or Show Hunter Series State Final to be held at the VAS Ltd Saddle Horse Championships.
9. To be judged as a good example of an Off the Track Thoroughbred, (rather than riding horse/hunter types), with the following being taken into consideration:
  - Thoroughbred qualities
  - Conformation
  - Manners, paces and performance
  - Injuries caused through racing such as blemishes are allowed
10. Judge's decision is Final in Qualifiers and State Final.
11. Show Qualifier Prizes: Sash, \$50.00 Prizemoney sent out once qualification has been verified by Racing Victoria (Prize pack collected at State Final).

# SECTION - BEEF CATTLE

## SATURDAY 26TH OCTOBER 2024

CHIEF STEWARD: Michaela Glasser - michaela.glasser@gmail.com

Judging will commence at 9.30am :

ENTRIES CLOSE WEDNESDAY PRIOR TO THE SHOW

ENTRY FEE - \$10per entry to be included with entry form. Juniors free- can be entered on morning of judging

Late entries will be accepted at \$15per entry

### RULINGS

- All cattle entered in the Beef Cattle Competition, including calves at foot, must be tested for Pestivirus and certified as non-PI(Persistently Infected).Certification of testing and proof of non-PI status required in the form of signed Veterinary Certificate or Laboratory Report, clearly listing animals and their identification.
  - All Exhibitors are required to complete the NCHD(Version 02/05/18 and submit this with entries
    - A) All Exhibitors must provide a correct John's Beef Assurance Score(J-BAS) with their entries
    - B) Exhibits will be stalled based on the J-BAS Provided
  - All cattle to be NLIS tagged and will be scanned.
  - Age of exhibits to be taken from day of judging.
  - All entries must be named on entry form, including date of birth.
  - All property to be bona fide property of exhibitor.
  - Only registered cattle to be entered (exceptions for 8-14 old junior parader's).
  - All exhibits may be inspected for identification purposes by an inspector appointed by the P & A Society of Cobram.
  - Open to all recognized Breeds.
  - Each animal to be exhibited once only in single animal classes.
  - Calves shown on cows must be under 9 months.
  - All cattle this year will be shown as 'INTERBREED' classes.
- NOTE: When making entries, exhibitor MUST stipulate breed and date of birth.

### Cobram Show Beef Class's(Interbreed Class's)

1. Heifer 9-12 months
2. Heifer 13- 15 months
3. Heifer 16-20 months

### JUNIOR CHAMPION HEIFER & RESERVE CHAMPION HEIFER

4. Cow or Heifer 21-24 months
5. Cow 25-30 months
6. Cow over 30 months

### SENIOR CHAMPION & RESERVE CHAMPION COW

#### GRAND CHAMPION FEMALE

7. Bull 9 - 12 months
8. Bull 15 - 20 months

### JUNIOR CHAMPION & RESERVE CHAMPION BULL

9. Bull 20 - 30 months
10. Bull over 30 months

### SENIOR CHAMPION & RESERVE CHAMPION BULL

#### GRAND CHAMPION BULL

#### SUPREME EXHIBIT (Grand Champion Female & Grand Champion Bull)

11. Poddy Calf class(Any calf on cow at show)
12. Pair of females(Same Breed, any age owned by exhibitor)

13. Exhibitors Group(Group of 2, both sexes to be exhibited, any age, same breed, doesn't have to be bred by the exhibitor  
1st, 2nd & 3rd

YOUTH EVENTS: Junior Parader's

14. 8- 14 Years old  
15. 15 - 25 Years old  
1st, 2nd & 3rd

CHAMPION PARADOR Cash/Prize + YETI MUG,  
RESERVE CHAMPION JUNIOR PARADER

JUNIOR JUDGING

16. 8 - 14 Years old  
17. 15 - 25 Years old  
1st, 2nd & 3rd

CHAMPION JUNIOR JUDGE Cash/Prize+ YETI MUG  
RESERVE CHAMPION JUNIOR JUDGE  
MOST SUCCESSFUL EXHIBITOR  
MOST POTENTIAL JUNIOR BREEDER AWARD Sponsored by **Genetics Australia**

## STEER COMPETITION

Head Steward: Neil McColl 0428 549440

Entry Fee \$20 per steer

ENTIRES TO BE SUBMITTED BY MONDAY 21st OCTOBER

Judging Cattle to arrive before 8.30AM Saturday 26th October

Judging will commence in the lunch break of the Cattle judging.

1st in each class 1st, 2nd & 3rd

Class 1 330-420kg Live Weight, 0-2 Teeth

Class 2 421-540kg Live Weight, 0-2 Teeth

HOOF CHAMPION Prize/Cash + Society Sash

HOOF RESERVE CHAMPION Prize/Cash + Society Sash

Cattle must have NILS EARTAGS ATTACHED & NATIONAL VENDOR DECLARATION (NVD)

No exhibit will be accepted with any visible disease or parasites. Entries withdrawn forfeit the entry fee.

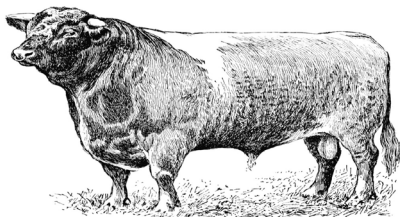

## SECTION H - DAIRY CATTLE SUNDAY 27TH OCTOBER 2024

CHIEF STEWARD: Andrew Wilson PH: 0447 655 522 Judging will commence at 9:30am

ENTRIES WILL CLOSE ON FRIDAY PRIOR TO SHOW WITH THE SECRETARY

ENTRY FEES - \$5.00 MEMBERS; \$5.50 NON MEMBERS unless otherwise stated

POST ENTRIES WILL BE TAKEN WITH A PENALTY OF .50 CENTS PER ENTRY TO BE PAID PRIOR TO JUDGING TO THE CHIEF STEWARD

Cobram Agricultural Society has Certificate of Compliance for J.D.M.A.P. 2001

### RULINGS

- Cattle Stewards have the right to ask any animal to leave the Showgrounds.
- All Entry forms to be accompanied by Cattle Herd Health Status Declaration.
- All ages as from 1st July.
- Straw provided by Cobram Agricultural Society.
- Cattle cannot be unloaded on Showgrounds until directed by Cattle Stewards in charge.
- All cattle to be NLIS tagged and will be scanned.
- Exhibitors please bring own drinking buckets for Cattle.
- All Cattle Must be Pesti Virus(bovine viral diarrhoea virus) tested

Exhibitors are welcome to join in for a BBQ lunch.

Stewards and exhibitors are asked to bring along a salad for lunch.

Prizemoney 1st \$25, 2nd \$15, 3rd \$10

**MAJOR SPONSORS - Ruakura, CFM Recruiting**

Sponsored by: **Cobram Veterinary Clinic, Cobram Farm Equipment Pty. Ltd., Advanced Dairy Systems,**

**Nu-Genes, Semex, Saputo, Cobram Rural**

**Lactalis Australia. Agri-gene, Rex James Stockfeeds, Bulla,ACM, Yarroweyah Engineering, Rich River Chaff**

## ALL BREEDS

- |                                    |                      |
|------------------------------------|----------------------|
| 1. Female born 2024 Sept & onwards | 14. Best Udder       |
| 2. Female born 2024 July to Aug    | 15. Dam/Daughter     |
| 3. Female born 2024 May to June    | 16. Pen of 3 Females |
| 4. Female born 2024 Jan to April   |                      |
| 5. Female born 2023 Oct to Dec     |                      |
| 6. Female born 2023 July to Sept   |                      |
| 7. Female born 2023 Jan to June    |                      |
| 8. Female born 2022 Jan to Dec Dry |                      |

JUNIOR CHAMPION

RESERVE JUNIOR CHAMPION

9. Female born 2022 Jan to Dec In Milk
10. Female born 2021 Jan to Dec In Milk
- INTERMEDIATE CHAMPION
- RESERVE INTERMEDIATE CHAMPION

11. Female born 2020 Jan to Dec In Milk
12. Female born 2019 Jan to Dec In Milk
13. Female born 2018 & before In Milk
- SENIOR CHAMPION
- RESERVE SENIOR CHAMPION

### PARADERS CLASSES

17. Handler 12 yrs & Under
18. Handler 13 to 17 yrs
19. Handler 18 to 25 yrs

### JUNIOR JUDGING

20. 12yrs & Under
21. 13 to 17 yrs
22. 18 to 25 yrs



# SECTION I - SHEEP

## SATURDAY 26TH OCTOBER 2024

CHIEF STEWARDS ;,

Proud Donations from the following people:

**Cobram Farm Equipment Pty. Ltd., RD & DG Heard, Cobram Show Straw Sales, MV Locksmiths,  
Cockatoo Grove Olives, BEC Group Pty. Ltd., Don & Sue Campbell Mowing., IPSM**

ALL SHEEP BREEDERS and STEWARDS are invited to barbeque lunch (no charge).

Stewards and Exhibitors are asked to bring along a salad for lunch.

All Exhibits to be penned by 9.30 am on Show Day. No Exhibit is to be removed until 4.00pm

JUDGING COMMENCES 10.00am

Exhibits must be owned by Exhibitor (Note Rule 4 in Rules & Regulations)

Note: Maximum 2 Entries per Class \*\*\*\*\* Sheep Exhibitors use Ivy Street gate entrance

MEMBERSHIP OR ENTRY FEES INCLUDE INSURANCE COVERAGE

Entry Fees all sections: \$1

ENTRIES CLOSE Thursday prior to Show, with Secretary, PO Box 283, Cobram, 3644

1st Ribbon, 2nd Ribbon, 3rd Ribbon

All sheep to be NLLS tagged. Feedbins to be 30cm off ground or concrete.

EXHIBITOR MUST STATE NUMBER OF PENS REQUIRED

Sheep to be shorn after 1st July unless otherwise specified. Exhibitors to state number of pens required

Stud Sheep ineligible to compete in Trade Sheep Section

Exhibits in Lamb sections to be born after 1st March.

MSA Producer Registration Number must be filled out on the National Vender Declaration Waybill

Health Status forms to accompany entry- Available [www.cobramshow.com](http://www.cobramshow.com)

NOTE: All sheep to be free from Lice, Ticks, Footrot and John's Disease Free Properties

OVINE BRUCELLOSIS TEST:- Ram entries will only be accepted from accredited free flocks. Certificate to be available for inspection and accreditation number on entry form.

Age of sheep to date from 1st March. Sheep in classes 1½ years and under to include sheep born on or after 1st March of the previous year to the date of the show.

ALL SHEEP TO BE SHORN AFTER 1ST JULY- Long wool Breeds can be full wool or shorn.

REGISTRATION:- Exhibits in Sections 1 to 139, 167 to 180 restricted to animals bred in a registered flock,

Exhibitor MSAA Code Number must be Stated

Exhibitor NVD Waybill must be presented on show day.

Section I - J. McEwan Perpetual Challenge Cup for Most Successful Exhibitor on point system: 6 entries and over - 1st 5 pts, 2nd 3pts, 3rd 1pt; 4-5 entries - 1st 4pts, 2nd 3pts, 3rd 1/2 pt; 3 entries - 1st 3pts, 2nd 1pt; 2 entries - 1st 2pts, 2nd 1/4pt; 1 entry - 1st 1pt. To be held by winner and returned to Secretary by 14th September. A special trophy will be awarded to exhibitor who wins 3 years in succession.

Winners:

1966 J.McIntosh & Sons Pty Ltd  
1967 - 1968 W.J. Watson  
1969 - 1970 R.A. Wright  
1971 J.W. Beattie  
1972 W.J. Beattie  
1973 Show Cancelled  
1974 R.A. Wright  
1975 J.W. & A.J. Beattie  
1976 G.J. Bennet & Sons  
1977 N.R. Thomas  
1978 G.J. Bennett & Sons

1979 L.A. & C.M. Tyack  
1980 G.J. Bennett & Sons  
1981 S. Fraser & Co  
1982 - 1984 L.A. & C.M. Tyack  
1985 -S.R. & J.B. Lukies  
1986 -G.J. Bennett & Sons  
1987 - 1988 L.A. & C.M. Tyack  
1989 -J.W. & A.S. Beattie  
1990 -K. & S. Lewis  
1991- L.A. & C.M. Tyack  
1992- P.& E. Stephenson  
1993 - 1995 J.W. & A.S. Beattie

1996 - 1997 G.J. Bennett & Sons  
1998 - 2001 J.W. & A.S. Beattie  
2002 - 2003 L.A. & C.M. Tyack  
2004 -G. & N. Close;  
2005 - 2007 -GJ Bennett & Sons  
2008 - 2009 -J. Jamieson  
2010 - 2012 -G. & N. Close  
2013 - G & N Close - J Jamieson  
2014- 2019- G & N Close

# SECTION I - SHEEP

## SATURDAY 26TH OCTOBER 2024

Exhibitor Awards sponsored by **RD & DG Heard, McPherson's Trading, IPSM, Cobram Farm Equipment Pty. Ltd., BEC Group Pty. Ltd, MV Locksmiths**

	South Suffolk	Poll Dorset	White Suffolk	Texel	Suffolk	Bond	Border Leicester	Lincoln	Dorset Horn	Southdown	Merino	Any breed not listed Breed must be stated
Ram over 1yr 6mths	1	12	23	34	45	56	69	81	94	105	116	127
Ram under 1yr 6mth	2	13	24	35	46	57	70	82	95	106	117	128
Ram under 1yr 6mths shorn						58	71	83				129
Pen of 2 Rams under 1yr 6mths	3	14	25	36	47	59	72	84	96	107	118	130
Ram Lamb in Wool	4	15	26	37	48	60	73	85	97	108	119	131
Ram Lamb Shorn	5	16	27	38	49	61		86	98	109	120	132
Ewe over 1yr 6mths	6	17	28	39	50	62	74	87	99	110	121	133
Ewe under 1yr 6mths	7	18	29	40	51	63	75	88	100	111	122	134
Ewe under 1yr 6mths shorn						64	76	89				135
Pen 2 Ewes under 1yr 6mths	8	19	30	41	52	65	77	90	101	112	123	136
Ewe Lamb in Wool	9	20	31	42	53	66	78	91	102	113	124	137
Ewe Lamb Shorn	10	21	32	43	54	67	79	92	103	114	125	138

FINAL to be judged at 12:15pm. All breeds. Final judging. Winner of each Breed only eligible

Open Group of 3 sheep	11	22	33	44	55	68	80	93	104	115	126	139
-----------------------	----	----	----	----	----	----	----	----	-----	-----	-----	-----

Supreme Interbreed Group - **McPherson's Trading Award**

Reserve Interbreed Group - **Jack's Restaurant Award**, Highly Commended- **RD & DG Heard**

Supreme Interbreed Ewe Lamb - Trophies 1st **Cobram Farm Equipment** award, 2nd **Cockatoo Grove Olives** award

Supreme Interbreed Ram Lamb - 1st **RD & DG Heard** award, 2nd **Cockatoo Grove Olives** award

**Tom O'Brien Memorial Award** for the Best Lamb on Show (Saturday)

Interbreed Champion Ram (all breeds eligible) - Trophy **IPSM Reserve** - **IPSM**

Interbreed Champion Ewe (all breeds eligible) - Trophy - **Cobram Farm Equipment Pty. Ltd.;**

Reserve - **\$25 Voucher**, Highly Commended Award sponsored by

**Hungie Fams**

Supreme Champion Exhibit - \$20 Voucher donated by **MV Locksmiths & Les Tyack Memorial Perpetual Trophy**

## Junior Meat Sheep Judging Competition

Chief Steward:

To be judged promptly at 1.30pm Saturday at the Sheep Shed.

Entrants to register with Steward before the commencement of the class.

Awards sponsored by **McPherson's Trading and McDonalds**

1st & 2nd places in Class 2 will be eligible to compete in the Victorian State Finals to be held at the Australian Sheep and Wool Show at Bendigo the following July, if eligible.

140. Under 15 years

141. 15 years and under 25 years



# SECTION I - TRADE SHEEP SATURDAY 26TH OCTOBER 2024

Lambs to be born after 1st March  
1st, 2nd and 3rd Ribbons No Exhibit is to be removed until 4.00pm  
SPRING TIME IS LAMB TIME.....IT IS DELICIOUS  
Entry Fees: \$1.00

- 142. Two Crossbred Wethers, no more than 2-tooth, shorn, weight and quality to be taken into consideration. 1<sup>st</sup> \$3, 2<sup>nd</sup> \$2
- 143. Two Crossbred Wethers, 4-tooth and not over 6-tooth, shorn, suitable for trade. 1<sup>st</sup> \$3, 2<sup>nd</sup> \$2
- 144. Pen of Two First Cross Ewe Lambs, shorn. 1<sup>st</sup> \$3, 2<sup>nd</sup> \$2
- 145. Pen of Two First Cross Ewes, any age, shorn. 1<sup>st</sup> \$3, 2<sup>nd</sup> \$2
- 146. SPECIAL - Pen of Two Spring Lambs, any breed, shown in wool. 1<sup>st</sup> & 2<sup>nd</sup> Trophies donated by **Cobram Farm Equipment**
- 147. SPECIAL - Pen of two lambs shown in wool, most suitable for exports as freezers, not over 41kg (90.2lb) liveweight each. 1<sup>st</sup> \$25 voucher donated by **Barooga Hotel**, 2nd donated by **John Lee Automotive**
- 148. SPECIAL - Pen of 2 shorn lambs suitable for local trade, 1<sup>st</sup> award donated by **John Lee Automotive** 2nd donated by **Cobram Farm Equipment**
- 149. Pen of 2 lambs - Dam must be Merino Ewes by any Breed Sire. 1<sup>st</sup> - **Cockatoo Grove Olives** award, 2<sup>nd</sup> **Cassidys Morrison & Teare**

Don Escott Memorial Award Champion Pen of Two Prime Lambs - Trophy donated by **Escott Family**  
Plus \$50 donated by **Southdown Breeders Association of Victoria** if sired by Registered Southdown Ram  
Reserve Champion Pen of 2 Prime lambs - Trophy donated by **Cockatoo Grove Olives**  
Most successful exhibitor - **RD & DG Heard** award

## Build a mailbox competition out of any material



Metal



Paper

# SECTION N - POULTRY

## SATURDAY 26TH OCTOBER 2024

CHIEF STEWARD: Michelle Beamish 0409 275 380, Paul Wilson, JNR STEWARD: Thomas Backhouse

EXHIBITORS NOTE: Entries to be lodged with Secretary by Thursday prior to the Show at 4.00pm

NO LATE ENTRIES ACCEPTED

Entry Fee: \$1.00 per bird

MEMBERS TICKETS \$40.00

Exhibits to be penned by 9.15am. JUDGING WILL COMMENCE 9.30am SHARP

1st prize - \$2.00 2nd prize - \$1.00

Awards will be given as follows:

Special Prizes for most successful in Junior & Senior Sections (1<sup>st</sup> 3pts, 2<sup>nd</sup> 2pts, 3<sup>rd</sup> 1pt, if more than 6 entries in class)

Special Prize Awarded to Junior Champion Bird

Reserve Champion Bird in Junior Section—Ribbon

Ribbons awarded to Best Waterfowl, Standard Hard Feather, Standard Female Soft Feather,

Standard Male Soft Feather, Softfeather Bantam - Male, Softfeather Bantam - Female,

Hardfeather Bantam - Male, Hardfeather Bantam - Female

CHAMPION BIRD IN SHOW, RESERVE CHAMPION

JUNIOR CHAMPION, RESERVE JUNIOR CHAMPION

### STANDARD SOFT FEATHER

	MALE	Female
Leghorn A.C.	1	2
Hamburg A.C.	3	4
Silkie A.C.	5	6
Brahama's	7	8
Australorp	9	10
Rhode Island Red	11	12
Plymouth Rocks	13	14
Wyandotte A.C.	15	16
A.O.V. Standard	17	18

### CHAMPION STANDARD SOFT FEATHER

### STANDARD HARD FEATHER

OEG Black Red/Partidge	19	20
OEG Pile	21	22
OEG Duckwing	23	24
O.E.G. - A.O.C.	25	26
Modern Game A.C.	27	28
Indian Game	29	30
Hard Feather A.O.V	31	32

### CHAMPION STANDARD HARD FEATHER

### BANTAMS HARD FEATHER

Black Red	33	34
Duckling	35	36
Pile	37	38
Modern A.O.C.	39	40

### OLD ENGLISH GAME - BANTAM

Black Red Dark Leg	41	42
Partridge Light Leg	43	44
Black Red Light Leg	45	46

Wheaten (Blue/Blacktail)	47	48
Duckwing	49	50
O.E.G. - A.O.C.	51	52
Hard Feather A.O.V	53	54
Indian Gam	55	56

**CHAMPION HARD FEATHER/OLD ENGLISH GAME**

<b>BANTAMS SOFTFEATHER</b>	Male	Female
Langshan	57	58
Pekin A.C.	59	60
Leghorn A.C.	61	62
Wyandotte A.C.	63	64
Australorp	65	66
Softfeather Bantam A.O.V.	67	68

**CHAMPION BANTAM SOFT FEATHER**

**WATERFOWL**

A.V. Waterfowl	69	70
----------------	----	----

**CHAMPION WATER FOWL**

**PAIRS**

Male - Female	71
Female -Female	72
Waterfowl	73

**CHAMPION PAIR RIBBON**

**JUNIOR SECTION**

Under 16 YEARS ON SHOW DAY. MUST PEN OWN BIRDS  
PLEASE STATE BREED

	Male	Female
A.O.V Standard Soft Feather	J74	J75
A.V. Standard Hardfeather	J76	J77
A.O.V Softfeather Bantam	J78	J79
A.O.V Bantams Hardfeather	J80	J81
A.O.V Waterfowl	J82	J83
A.V.	J84	J85



# LEGO COMPETITION



# SPECIAL CLASS - PAVILION SECTION GIFT BASKET/BOX FOR SOMEONE SPECIAL- SPONSORED BY RICH GLEN YARRAWONGA

Entries close 4pm Thursday prior to the show.

Entry Fees - Open Section \$1, No fee for Students

Exhibits to be at the showground pavilion by 10am, Friday prior to the show

Judged on skill, creativity and presentation. Not open to professionals, must be one persons work made within the previous 12 months  
Judges decision is final

## OPEN SECTION

Basket/GiftBox

1st-\$100 Gift, 2nd -\$30 Gift, donated by **Rich Glen Yarrowonga**

Basket/Box is to include no more than 4 products. All product must be grown or made by the exhibitor in the previous 12months.

The Basket/Box must include at least one product from any of **THREE** of the following pavilion sections;

SECTION O - CITRUS FRUIT, VEGETABLES & PRODUCE

SECTION P - BOTTLED FRUIT, JAMS & PRESERVES

SECTION Q - CULINARY

SECTION S - SPINNING AND WEAVING

SECTION T - KNITTING, CROCHET & CRAFTWORK

SECTION U - ARTS & HOBBIES

## JUNIOR SECTION

**SECONDARY SCHOOL STUDENTS: Basket/Giftbox**

1st- \$30 Gift, 2nd- \$10 Gift donated by **Rich Glen Yarrowonga**

The Basket/Box is to include no more than 4 products. All products must be grown or made by the exhibitor in the previous 12months.

The Basket/Box must include at least one product from any **TWO** of the following sections;

SECTION O - CITRUS FRUIT, VEGETABLES & PRODUCE

SECTION Q - CULINARY

SECTION T - KNITTING, CROCHET AND CRAFTWORK

SECTION U - ARTS & HOBBIES

**PRIMARY SCHOOL STUDENTS: MORNING TEA TRAY- GRANDMA'S BIRTHDAY**

1st- \$20 Gift, 2nd - \$10 Gift donated by **Rich Glen Yarrowonga**

On the Tray - Place cup, saucer, plate, serviette and a homemade Birthday card.

On the Plate - Place two homemade biscuits or slice cooked by the Exhibitor, must be the same variety. Tray not to exceed 40cm X 30cm



# PAVILION SECTIONS - SECTION O - V

## Rules and Regulations

Exhibits to be at Showgrounds pavilion by 10.00am on Friday prior to the show for judging, unless otherwise specified. **NO LATE ENTRIES ACCEPTED**

- **Entries close Thursday 4pm prior to the show unless otherwise stated**

Entry times for Sections Flowers, V and Arts Section noted on respective sections

Only 3 entries per person per class unless otherwise stated.

Entry Fee: \$1.00 for 18 years and over (Senior); Under 18 years (Junior) free entry

Prize money: Senior 1st \$4, 2nd \$2; Junior 1st \$2, 2nd \$1 unless otherwise stated.

**No exhibit is to be removed until 3.30pm Sunday (pavilion will be closed at 3.00pm to remove frames) at which time exhibitors are to contact Stewards before removing exhibits.**

The Show Society will take all care of exhibits but shall not be responsible for any accident, damage or loss of exhibits; nor for any exhibit not collected

## SECTION O CITRUS FRUITS, VEGETABLES AND PRODUCE

JUDGE'S DECISION IS FINAL

Best Exhibit in Section O - \$65 Voucher donated by **Osroc Hairdressing**

**All Exhibits to be at Showgrounds by 10.00am Friday prior to show for judging**

ALL VEGETABLES TO BE GROWN BY EXHIBITOR

1. 5 Oranges - any variety
2. 5 Mandarins - \$5 donated by **Oasis Homes Australia**
3. 5 Lemons - 1st \$10 donated by **Cherry Hill Orchards**
4. 5 Grapefruit - \$10 donated by **S. Sutherland**
5. 5 Stalks of Rhubarb, tops to be trimmed - \$10 donated by **Cherry Hill Orchards**

NOTE: All above fruits must have stems

6. Punnet of Strawberries, caps & stems not removed - \$10 donated by **Oasis Homes Australia**
7. Lettuce
8. Pumpkin
9. Collection of 3 home grown vegetables - Display on a plate/platter - 1st \$10 donated by **Duplex Family**, 2nd \$5 donated by **Oasis Homes Australia**
10. Bunch of 5 onions, not trimmed
11. Collection of 3 fresh herbs, display in water, name varieties, separately staged,  
1st Prize donated by **R Neuwirth**; 2nd \$5 donated by **Oasis Homes Australia**
12. 5 cuts of silverbeet, display in water - jar/bottle - \$10 donated by **Oasis Homes Australia**

## JUNIOR SECTION

No entry fee - Prize money: 1st \$2, 2nd \$1

### 15 YEARS AND UNDER

13. Collection of vegetables grown in a School Garden Display in a box/tray or in a basket.  
1st Prize \$25 donated by **Cherry Hill Orchards**, 2nd Prize \$15 donated by **R Neuwirth**,  
3rd Prize \$10 donated by **Manto Produce**
14. Any home grown vegetable - Displayed in a basket/tray or box  
1st Prize \$10 donated by **Cherry Hill Orchards**

## SECTION O, ( CON'T)

### CITRUS FRUITS, VEGETABLES AND PRODUCE CON'T - Junior section

15. Novelty using Fruit & Vegetable, accessories allowed 1st \$10 donated by **Dupliex Family**, 2nd \$5 donated by **R Neuwirth**
16. 12 White Hen Eggs 1st Prize \$5 donated by **Essential & Gifts**
17. 12 Brown Hen Eggs 1st Prize \$5 donated by **Absolute Hair By Marec**  
Best Exhibit Classes 13-17- \$20 Voucher donated by **Wingates Independant Sports**

#### 5 YEARS AND UNDER

18. 6 Eggs in a decorated container \$5 donated by **R Neuwirth**
19. Make a face on a plate (25cm plastic plate) with Fruit & Vegetable  
1st Prize \$5 donated by **Dupliex Family**
20. Best Crop of Wheat, Cress or Mustard grown on wet cotton wool on a plate  
1st Prize \$5 donated **R Neuwirth**  
Best Exhibit Classes 18-20 \$10 **Donated by Manto Produce**

## SECTION P

### BOTTLED FRUITS, JAMS AND PRESERVES

STEWARDS: Dianne Lindhe, Susan Miller

*See Rules and Regulations at beginning of Pavilion Section.*

**Exhibits to be at Showgrounds by 10.00am on Friday prior to show for judging.**

**JUDGE'S DECISION IS FINAL**

**CLEAR TOPS ON LABELED JARS**, except preserved fruit. Recommended size 250-300gr. Entry fee \$1.00

All products to be made in last 12 months and not exhibited at a previous Cobram Show.

Prize money donated by **Macheda Transport & Manto Produce**

Best Exhibit in Section—\$15 donated by **Di Lindhe**

Aggregate Prize for Section - \$20 voucher donated by **Ambience Bakery Cafe**

**Joan Sutherland Memorial Prize** for Best Overall Jam from Sections 32 to 41 - \$10 Prize

Prize money—1st \$4; 2nd \$2 unless otherwise stated

Novice—someone who has not won a first prize in Section P at Cobram Show

#### PICKLES AND SAUCES

1. Pickled vegetable, any variety
2. Mixed mustard pickles
3. Spreadable pickles
4. Tomato chutney
5. Fruit chutney
6. Tomato sauce - \$10 donated by **R. Neuwirth**
7. Plum sauce
8. Pesto or Pasta sauce - \$10 donated by **S. Sutherland**
9. Any other sauce -\$10 donated by **Oasis Caravan Park**
10. Ripe Tomato relish
11. Relish - any variety
12. Novice - Relish, sauce, chutney or pickles; 1st \$10 donated by **Manto Produce**
13. Herb vinegar
14. Mayonnaise
20. Tomatoes
21. 3 jars of preserved fruit or vegetables \$10 donated by **Manto Produce**
22. Tomato puree
23. Dried tomatoes -\$5 donated by **R. Neuwirth**
24. 3 products made with tomatoes (no bottled tomatoes) - \$10 donated by **Arts For All**
25. Any other preserved fruit or vegetable not mentioned

#### JAMS AND JELLIES

26. 3 fruit marmalade - \$10 donated by **K & J Stokes**
27. Grapefruit marmalade
28. Orange marmalade
29. Lemon butter -\$5 donated by **K & M McKinnon**
30. Any other fruit butter
31. Fruit mince
32. Apricot jam - \$10 donated by **J. & E. Overeem**
33. Fig jam (any flavour)
34. Melon jam (any flavour)
35. Plum jam
36. Quince jam
37. Raspberry jam
38. Strawberry jam - \$10 donated by **Arts For All**

#### PRESERVES

15. Jar of Olives
16. Peaches - \$10 donated by **Mattina Orchards**
17. Apricots
18. Nectarines - \$10 donated by **Mattina Orchards**
19. Plums

## SECTION P - CONT

### BOTTLED FRUITS, JAMS AND PRESERVES

- |  |  |
|--|--|
| <p>39. Diabetic jam</p> <p>40. Microwave jam</p> <p>41. Jam not previously mentioned - \$10 donated by <b>K &amp; J Stokes</b></p> <p>42. Marmalade not previously mentioned</p> <p>43. Apple jelly</p> <p>44. Quince jelly</p> <p>45. Any other jelly</p> <p>46. Collection of 3 jellies - \$10 donated by <b>Cobram Bedding &amp; Furniture Centre</b></p> <p>47. Novice - marmalade, jam or jelly; 1st \$5</p> <p>48. Any other type of preserve not previously mentioned</p> <p>49. One person's work; collection of 4 different items listed in Section P - \$10 donated by <b>K &amp; J Stokes</b></p> <p>50. Collection of 5 different items in Section P made by Guild or Club - \$10 donated by <b>R. Neuirth</b></p> | <p>51. Collection of 6 different home-prepared foods - \$15 donated by <b>K &amp; J Stokes</b></p> <p style="text-align: center;"><b>JUNIOR SECTION</b></p> <p>52. Primary Aged School Student - Favourite Jam - 1st Prize \$10, 2nd Prize Donated by <b>Rich Glen Yarrowonga</b></p> <p>53. Secondary Age School Student - Favourite Jam - 1st Prize \$10, 2nd Prize Donated by <b>Rich Glen Yarrowonga</b></p> <p style="text-align: center;"><b>ORGANIC SECTION</b></p> <p>54. Any preserve, jam or jelly made using organic product.</p> |
|--|--|

## SECTION Q

### CULINARY

STEWARD: Heather Crosthwaite Rules and Regulations at Beginning of Pavilion Section.

**ALL ENTRIES CLOSE 4PM THURSDAY PRIOR TO SHOW**

**ALL EXHIBITS TO BE AT PAVILION BY 10.00AM FRIDAY PRIOR TO SHOW FOR JUDGING.**

JUDGE'S DECISION IS FINAL

Entry Fees \$1.00 in Open Sections only, Junior's Free

PRIZES Open: 1st \$4, 2nd \$2 unless stated otherwise, Juniors: 1st \$2, 2nd \$1 unless otherwise stated

Packet cake mix not to be used unless specified. Cakes not to be iced unless stated.

**ALL EXHIBITS TO BE ON BAMBOO OR PAPER PLATES.**

**CAKEBOARDS FOR VAS ENTRIES AND AS NEEDED FOR DECORATED CAKES.**

**PLEASE READ SCHEDULE CAREFULLY BEFORE ENTERING EXHIBITS.**

### OPEN SECTION

1. Sponge Sandwich (unfilled and uniced)
2. Four Sweet Muffins
3. Plate of Six biscuits, 3 varieties (uniced)
4. Plate of Shortbread, cooked in the round, cut into 6 triangles
5. Plate of 6 Anzac Biscuits 1st \$10 Voucher donated by **Bakers Delight**
6. Plate of Six Lamingtons, (4cm cubes), 1st \$10 donated by **Hungie Fangs Artisan Bakery**
7. Banana Bread, 1st \$5 voucher donated by **Bakers Delight**
8. Orange or Lemon Cake, (iced)
9. Chocolate Cake, (iced)
10. My favourite cake; Named, not mentioned elsewhere ,maximum size 20cm round or square tin, 1st \$10, 2nd \$5 donated by **Hungie Fangs Artisan Bakery**
11. Unbaked Slices, two varieties, three of each, slice size 5x3cm 1st -\$10 Voucher-donated by **Supreme Meats**
12. Baked Slices, two varieties, three of each, slice size 5x3cm. 1st \$10 Voucher donated by **Supreme Meats**
13. Marble Cake, uniced. 1st \$10 Voucher donated by **Hungie Fangs Artisan Bakery**
14. Tea Cake
15. Six Savoury Scones , Labelled, round scone cutter to be used
16. Six Plain scones, round cutter to be used
17. 4 Mini Quiches 1st Prize \$10 Voucher donated by **Supreme Meats**
18. Packet Cake, Iced, Label to be included for display.

Best Exhibit Classes 1 - 18 will receive Voucher donated by **Border Bridge Cafe**

Exhibitor with highest no. of points Classes 1-18 - 1st Voucher donated by **Border Bridge Cafe**

## SPECIAL CLASS

19. Decorated Cake-Any Occasion, butter icing permitted. Decorations must be edible. 1st \$20 Voucher donated by **Doyles Butchers**, 2nd \$10 donated by **Hungie Fangs Artisan Bakery**
20. High Tea for Two on a tray. 1st \$20 donated by **Hungie Fangs Artisan Bakery**
21. Plate of 6 Fancy Biscuits 2X3 varieties, must be decorated and or joined 1st ,voucher donated **Ambience Bakery Cafe**
22. Plate of 6 Decorated Cup Cakes, Decorations must be edible, 1st voucher donated by **Discount Drug Store**  
Best Exhibit Classes 19-22 prize donated by **Rich Glen Yarrowonga**
23. VAS Ltd Open Rich Fruitcake Competition (See page 57 for Rules and Regulations). 1st \$15 & Voucher donated by **Border Bridge Cafe**, 2nd \$10 voucher donated by **Discount Drug Store**
24. VAS Open- Carrot Cake Competition Use Recipe Provided (See page 56-57 for Rules & Regulations & Recipe) 1st Prize \$20 Voucher donated by **Doyles Butchers**, 2nd Prize \$10, 3rd \$5 donated by **A Dick**

## JUNIOR SECTION

No entry fee for the following sections. 1st prize \$2, 2nd prize \$1

### 18 YEARS AND UNDER

Highest no. of points classes 25-29 - 1st\$10 Voucher donated by **Border Bridge Cafe** , 2nd \$5 donated by **P & A Guthrie**

25. Novelty Decorated Cake - (Base not to exceed 30cm x 30cm) 1st \$20 Voucher **Wingates Sports Store**
26. Six pieces of unbaked slice, one variety, may be iced 5cmx3cm. 1st \$5, 2nd \$2 donated by **Hungie Fangs**
27. Six Choc Chip Biscuits
28. Packet Cake, iced (include label)
29. Six Decorated Cup Cakes 1st \$10 voucher donated by **Presto Pizza & Pasta**
30. VAS Ltd Boiled Fruit Cake Competition (see page 56-57 for Rules and Recipe )  
1st \$20 Voucher donated by **Doyles Butchers**, 2nd \$10 donated **Presto Pizza & Pasta**,
31. VAS Ltd Carrot & Sultana Muffins, 4 muffins per plate(see page 56-57 for Rules & Regulations)  
1st Prize \$10 2nd Prize \$5 donated by **A Dick**

### 14 YEARS AND UNDER

Highest no. of points classes 32-37 - 1st\$10 voucher donated by **Border Bridge Cafe**, 2nd \$5 donated by **P & A Guthrie**

32. Novelty decorated Cake (Base not to exceed30xcmx30cm)-1st \$7, 2nd \$3 donated by **H Dempster**
33. Six pikelets, packet mix not allowed
34. Hedgehog Slice 5cmx3cm - 4 Pieces (iced)
35. Six Choc Chip Cookies
36. 4 Chocolate Crackles (undecorated)
37. Packet Cake, (iced), (include label)



### 12 YEARS AND UNDER

Highest number points classes 38-43 1st \$10, donated by **P & A Guthrie**, 2nd \$5 donated by **Hungie Fangs**

38. Novelty Decorated Cake. (Base not to exceed 30cm x 30cm) 1st \$7, 2nd \$3 donated by **Hungie Fangs**
39. Four Pikelets, packet mix not allowed
40. Four Choc Chip Biscuits
41. 4 Chocolate Crackles (undecorated)
42. Hedgehog Slice, 5cmx3cm - 4 Pieces (iced)
43. Packet Cake, (iced) (label included).

### 10 YEARS AND UNDER

Highest number points classes 44-48 1st \$10, donated by **P & A Guthrie**, 2nd \$5 donated by **Hungie Fangs**

44. Hedgehog Slice 5cmx3cm- 4 Pieces (iced)
45. 4 Chocolate Crackles (undecorated)
46. Four Pikelets, packet mix not allowed
47. Packet Cake, iced, (label included)
48. Two Decorated Marie Biscuits (**must be on small paper or bamboo plate**)

### 8 YEARS AND UNDER

Highest number points classes 49-51 1st \$10, 2nd \$5 voucher donated by **Presto Pizza & Pasta**

49. Two Decorated Marie Biscuit (**must be on small paper or bamboo plate**)



## CULINARY - JUNIOR SECTION CON'T

No entry fee for the following sections. 1st prize \$2, 2nd prize \$1

50. 2 Chocolate crackles (undecorated)
51. Decorated wooden spoon with edible decorations

### 6 YEARS AND UNDER

Highest number points classes 52-54 1st \$10 voucher 2nd \$5 voucher donated by **Presto Pizza & Pasta**

52. Two Decorated Marie Biscuits (**must be on small paper or bamboo plate**)
53. 2 Chocolate Crackles (undecorated)
54. Decorated wooden spoon with edible decorations

## VAS CARROT CAKE COMPETITION

SECTION Q, CLASS 24

Proudly sponsored by *Rocky Lamattina & Sons*

### INGREDIENTS

375g Plain Flour	345g castor sugar
2 tsp Baking Powder	350ml vegetable oil
1 1/2tsp Bicarb Soda	4 eggs
2 tsp ground cinnamon	3 medium carrots, Grated (350grams)
1/2 tsp ground nutmeg	220g tin crushed pineapple, drained
1/2 tsp allspice	180g pecan nuts, crushed
Pinch Salt	

### METHOD

1. Preheat the oven to 180C (160C fan), Grease a 23cm (9inch) round cake tin and line with baking paper.
2. Sift dry ingredients together into a bowl. In a separate bowl, beat the eggs and oil, then add to the dry ingredients. Mix well then add the carrots, crushed pineapple and pecans. Mix to form a smooth batter and pour into cake tin.
3. Bake for approximately 90 - 100 minutes
4. Remove from the oven and allow to cool for 10 minutes in the tin on a wire rack. Upend and allow to cool on the wire rack.

## VAS JUNIOR CARROT & SULTANA MUFFINS COMPETITION

SECTION Q, CLASS 31

Proudly sponsored by *Rocky Lamattina & Sons*

A competition for junior cake bakers under 18 on the day of their local show

### INGREDIENTS:

- 2 ½ cups Self-raising flour
- 1 teaspoon ground cinnamon
- ¼ teaspoon ground nutmeg
- 1 cup brown sugar (firmly packed)
- 1/3 cup, chopped in 1/2 Sultanas
- 1 cup coarsely grated carrot
- 1 tablespoon orange marmalade
- 1 cup canola oil
- 2 eggs, lightly beaten
- ¾ cup orange juice
- 1 cup reduced fat milk

### METHOD:

1. Heat oven to 190C (moderately hot).
2. Line a 12 hole muffin pan with Round paper Muffin Cases (Classic White Muffin Cases) (35mm Height X 90mm wide X 50mm Base)
3. Sift dry ingredients into a large bowl; stir in dates, carrots. Then add the combined marmalade, oil, eggs, juice and milk. Mix until just combined
4. Spoon mixture evenly into muffin paper cases in muffin pan.
5. Cook for 20 mins. (to test muffins are cooked insert cake skewer. If it comes out clean the muffins are ready)
6. Stand muffins in pan for 5 minutes then turn out onto a wire rack to cool.

**Show Entries: Four(4) muffins per plate.**



# VAS COOKERY COMPETITION RULES & REGULATIONS

## REGULATIONS

1. Exhibitors are to follow the recipe and specifications as detailed below.
2. An exhibitor having won at a Show, will bake another cake for entry in the Group Final. The winner will then be required to bake a further cake for the State Final.
3. An exhibitor having won at Show Level is not eligible to enter any other Show until after the Group Judging, when, if not the winning entry, can compete further.
4. An exhibitor is only eligible to represent one Group in the State Final.
5. An exhibitor having won at Group Level cannot compete further until after the Royal Melbourne Show.
6. Each cake entered must be the bona fide work of the exhibitor.
7. If for any reason a winner is unable to compete at Group or State Final level then the second place getter is eligible to compete.
8. These Rules apply to Section Q, Classes 23, 24, 30 & 31 **For Junior section must be under 18 years on day of local show**

## VAS LTD JUNIOR BOILED FRUIT CAKE COMPETITION

JUNIOR SECTION - SECTION Q, CLASS 30

Prizes: Regional Level \$15

State Final at Royal Melbourne Show: 1st \$150 plus trophy, 2nd \$70 and 3rd \$30.

### INGREDIENTS:

375g Mixed Fruit	2 eggs lightly beaten	¾ cup Brown sugar
2 tablespoons marmalade	1 teaspoon mixed spice	1 cup self-raising flour
½ cup water	1 cup plain flour	125g butter
¼ teaspoon salt	½ teaspoon bicarbonate soda	½ cup sherry

### METHOD:

1. Place the Mixed Fruit, sugar, spice, water and butter in a large saucepan and bring to the boil.
2. Simmer gently for 3 minutes, then remove from stove, add the bicarbonate soda and allow to cool.
3. Add the sherry, eggs, and marmalade, mixing well.
4. Fold in the sifted dry ingredients then place in a greased and lined **20cm round cake tin**.
5. Bake in a moderately slow oven for 1½ hours, or until cooked when tested.

## VAS LTD OPEN RICH FRUIT CAKE COMPETITION

SECTION Q, CLASS 23

Prizes: Regional Level \$25;

State Final: 1st \$200 plus trophy, 2nd \$100, 3rd \$50

**PRIZES:** Winners at Country Shows will each receive a cash prize of \$15, and will be required to bake a second "Rich Fruit Cake" in order to compete in the Group Final. GVRSA will conduct a Group Final, the winner of which will compete in the State Final for the following year.

### INGREDIENTS - Preferred 100% Australian Grown Produce

250g Sultanas	250g Chopped Raisins
250g Currants	125g Chopped Mixed Peel
90g Chopped Red Glace Cherries	90g Chopped Blanched Almonds
½ cup Sherry or Brandy	250g Plain Flour
60g Self Raising Flour	¼ teaspoon Grated Nutmeg
½ teaspoon Ground Ginger	½ teaspoon Ground Cloves
250g Butter	250g Soft Brown Sugar
½ teaspoon Almond Essence	½ teaspoon Vanilla Essence
4 Large Eggs	½ teaspoon Lemon Essence or finely grated Lemon Rind

### METHOD:

Cut the fruit & almond into 3-4 pieces and mix together all the fruits and nuts and sprinkle with the sherry or brandy. Cover and leave for at least 1 hour, but preferably overnight.

Sift together the flour's and spices. Cream together the butter and sugar with the essences.

Add the eggs one at a time, beating well after each addition, then alternatively add the fruit and flour mixtures.

Mix thoroughly. The mixture should be stiff enough to support a wooden spoon.

Place the mixture into a prepared **20cm square, straight sided, square cornered tin** and bake in a slow oven for approximately 3 ½ to 4 hours. Allow the cake to cool in the tin.

**NOTE:** To ensure uniformity and depending upon the size it is suggested the raisins be snipped into 2 or 3 pieces; cherries into 4-6 pieces and almonds crosswise into 3-4 pieces.



# SECTION 5 SPINNING & WEAVING

CHIEF STEWARD: Wendy Duplex

Rules and Regulations at Beginning of Pavilion Section.

**EXHIBITS TO BE AT SHOWGROUNDS PAVILION BY 10.00am FRIDAY PRIOR TO THE SHOW**

**JUDGE'S DECISION IS FINAL**

All exhibits to be made by the Exhibitor - unless otherwise stated

Prizemoney donated by;

Best Overall Exhibit-\$30 donated by **Cobram & District Spinners & Weavers INC.**

Runner up - Best Overall Exhibit- Voucher donated by **Shear Kaos**

Best Skein(s) of Wool \$20 donated by **Joan Jordan**

Most Overall Points(1st 4 points, 2nd 2 points) \$10 Voucher donated by **R Jobling**

Encouragement Award for Novice Spinner \$10 donated by **Cobram & District Spinners & Weavers INC.**

**Special Project for the Year- \$10 donated by R Jobling**

1. 50gr (min) Skein fine ply wool
2. 50gr (min) Skein medium ply wool
3. 50gr (min) Skein chunky ply wool
4. 50 gr (min) Skein of wool including other fibres
5. 50 gr (min) Skein of other natural fibres, State fibre
6. 3 only 25gr (min) Skeins of dyed wool, dyed from natural sources.state dye materials used.
7. 50gr (min) Skein of wool spun from raw fleece, unwashed staple attached
8. 50gr(min) Skein of wool spun by novice spinner (spinning less than 2 years)
9. Handspun adult knitted or crochet garment
10. Handspun knitted or crocheted vest or sleeveless garment
11. Handspun knitted or crocheted child's garment -Any Age
12. Handspun knitted or crocheted Shawl or Shawlette
13. Handspun knitted or crocheted scarf
14. Handspun knitted or crocheted hat, mittens, gloves & socks
15. Handspun garment not previously mentioned
16. Handspun article not previously mentioned
17. Handspun garment or article including commercial yarn
18. Handspun toy - with other mediums
19. Wool picture or wall hanging
20. Wool rug - floor, knee or bed
21. Woven scarf or shawl
22. Woven article - Blanket or knee rug
23. Handspun article or garment spun by novice spinner
24. Article or garment made from homespun yarn-not spun by exhibitor
25. Article or garment made from handmade felt
26. A doll dressed in handspun wool or other natural fibres
27. Special Project for the Year - Hot Water Bottle cover made from wool.

PLEASE NOTE: Judging will take place on Friday afternoon prior to the show.  
Please make sure you have your entries in place before **10.00am Friday Morning**



# SECTION T

## NEEDLEWORK, KNITTING, CROCHET & CRAFTWORK

STEWARDS: Margaret Watson 0409401189, Sue Lincoln, Alison Dick, Leah Hocking  
 Rules and Regulations at beginning of Pavilion Section

JUDGES DECISION IS FINAL: **ENTIRES CLOSE 4PM THURSDAY PRIOR TO SHOW**

**EXHIBITS TO BE AT SHOWGROUNDS PAVILION BY 10.00am FRIDAY PRIOR TO THE SHOW**

Special Note: No exhibit that has won a first prize at any previous show of this Society can be shown again in same class.

Exhibit tickets must be firmly attached to all entries (with safety pins or stitched on) as no responsibility can be accepted for judging of the articles if the class is unknown. All exhibits to be new and work entirely of exhibitor.

An Exhibit can be moved to another class at the Stewards/Judges discretion if deemed ineligible/not suitable for class entered in.

Best piece of needlework - \$50 donated by **Cobram CWA Nocturnal Branch**

Best piece of craftwork - \$50 donated by **Cobram CWA Nocturnal Branch**

Most Successful Exhibitor - \$50 donated by **Margaret Watson**

Runner up Most Successful Exhibitor- donated by **Grand Central Hotel Cobram**

Most Outstanding Exhibit featuring patchwork, machine embroidery OR machine applique-Gift valued @\$75  
 donated by **Shepparton Sewing Centre**

**Encouragement Award sponsored by Rich Glen Yarrowonga, to be awarded at judges discretion**

PRIZES - 1st \$4, 2nd \$2 unless stated otherwise. ENTRY FEE \$1.00

1. Three pieces of one woman's work. 3 distinct types. Each type of craft/needlework to be listed on card with entry - 1st \$20 donated by **Maureen McKinnon**
2. Specimen of Tapestry -1st \$25 Voucher donated by **Cobram Outdoor & Disposals Store**
3. Piece of cross stitch (mounted). Only 10% beading or other stitching allowed
4. Cushion, any work, must be completed
5. Stretch fabric garment
6. Childs garment machine made, hand finished allowed
7. Article featuring appliqué- 1st \$25 donated by **Cobram Quilters Club**
8. Art Quilt, any medium
9. Machine Embroidered Quilt no more than 2 metres - 1st \$20 donated by **V.A.L's Sewing Group**
10. Patchwork Quilt, hand embroidered, appliqued no more than 2 metres - 1st \$25 donated by **Cobram Quilters Club**
11. Patchwork Quilt, machine made, no more than 2 metres - 1st \$25 donated by **Cobram Quilters Club**
12. Exhibit using a Kit or Panel
13. Teddy Bear or Character Bear
14. Amigurmi-crocheted toy
15. Piece of machined work, not listed
16. Tea Cosy (lined)
17. Hand knitted cardigan or pullover, machine bands allowed
18. Baby's jacket or jumper, knitted or crocheted
19. Child's cardigan or jumper - 1st \$10 donated by **E. Overeem**
20. Article featuring Machine Embroidery-1st \$20 & 2nd \$10 donated by **V.A.L's Sewing Group**
21. Christmas Table Runner or Centrepiece
22. Freestanding Lace Work by Machine
23. Article featuring a Christmas Theme, (any medium)
24. Article featuring a Australiana Theme, (any medium)
25. Crochet article
26. Crochet/knitted knee rug not over 1.5mtres-\$20 voucher donated by **Kitchen Kravings**
27. Article using beads and/or buttons
28. Bag, any medium
29. Fabric and Lace Collage Work
30. Diamond Art
31. Exhibit featuring Paper Collage
32. Article suitable for a gift
33. Piece of Craftwork not listed
34. Piece of Needlework not listed

35. Article suitable for a gift
36. A Table Runner/Topper, any medium
37. Recycled-something new from something old-attach a photo of old article
38. **SHOW CHALLENGE - 1 2 3** no larger than 60cm square (must include **1 piece of fabric, 2 ribbons or lace, 3 buttons** - include a brief outline of what your exhibit represents) 1st \$30, 2nd \$20 donated by

**V.A.'s Sewing Group**

**SUPPORTING OUR COMMUNITY**-Beanies will be donated to Community House for distribution to homeless or disadvantaged in Cobram & District Community and Fiddle Blankets to Cobram Special Developmental School

39. (a) **Beanie Challenge:** Knitted, Crochet or Felted-1st \$40 voucher donated by **Kitchen Kravings**  
 (b) **Fiddle Blanket:** (must be washable) 1st \$30 Voucher donated by **Kitchen Kravings**, 2nd \$10

40. (a) V.A.S. LTD. PATCHWORK COMPETITION

A piece of patchwork, no larger than 90cm x 125cm. Machine/hand pieced and quilted by exhibitor. Minimum Embellishments allowed- Small not to overpower patchwork.

- (b) V.A.S. LTD. ARTICLE OF HAND EMBROIDERY

An article of hand embroidery, any type excluding cross-stitch.



- (c) V.A.S. LTD. SEWING COMPETITION

TOTE BAG up to 30cm width X 40cm height maximum, gusset depth to be 20cm using approximately 50% finished item using recycled components. Machine sewn & may be hand finished, embellishments allowed. Knitted /crocheted items not acceptable.

- (d) V.A.S. LTD. KNITTING COMPETITION

A hand knitted blanket, not more than 1metre on any one side, knitted in one piece, minimum of 5 patterns, exhibit must be made from pure wool/wool blend of any ply and must have attached label from wool used or receipt from woolen mill.

- (e) V.A.S. LTD. CROCHET COMPETITION -

A 3D item of crochet, no larger than 50cm on any one side, made from pure wool/wool blend of any ply. Exhibitor to attach label from wool used or receipt from the woolen mill.

- (f) V.A.S. LTD CROSS STITCH COMPETITION - Article of cross stitch any type up to 60cms on all sides including frame, minimal embellishments allowed

VAS LTD. RULES: Each article must be bona fide work of the exhibitor and to have been completed in the last twelve (12) months. Winners of (a), (b), (c), & (d) are not to enter in another Agricultural Show. Winners of (a), (b), (c), & (d) go to G.V.R.S.A Group Final to held in April/May of following year. Winners then compete in State Final, Royal Melbourne Show. An exhibit having won at State Final, is no longer eligible to compete in competition. If for any reason a winner unable to compete, then second placegetter is eligible to compete, Professionals are not eligible.

**SPECIAL SECTION FOR HOSPITALS, TRAINING CENTRES  
AND DAY CARE MEMBERS**

- 41 (a) Article of knitting or crochet. (b) Article of Craft (b) Diamond Art.

**JUNIOR SECTION**

NO ENTRY FEE Prize money - 1st \$2; 2nd \$1

**YEAR 7, 8 & 9**

- Best exhibit - \$10 by donated by **Hungie Fangs**
42. Tie -Dyed Article (tie-dying only judged, must be work of exhibitor)
  43. Item using a Kit or Panel
  44. Machined Article
  45. Article of Craft
- \$25 Encouragement Award for an Exhibitor in Years 7, 8, 9 donated by **Cobram Quilters Club**

**YEARS 5 & 6**

- Best exhibit - \$10 by donated by **Macheda Transport**
46. Tie-Dyed Article (tie-dying only judged must be work of exhibitor)
  47. Article of Craft
  48. Article of Sewing

49. Friendship Band

**YEARS 3 & 4**

- Best exhibit -\$10 by donated by **Macheda Transport**
50. Article of sewing or craft
  51. Greeting card
  52. Bookmark
  53. Collage using fabric (may be embellished with ribbons, lace, buttons etc)

**PREPS, YEARS 1 & 2**

- Best exhibit -\$10 by donated by **Macheda Transport**
54. Bookmark
  55. Greeting Card
  56. Christmas Decoration
- Encouragement Award Preps -Year 6 - \$10 voucher donated by **Kitchen Kravings**

# SECTION U - ARTS & HOBBIES

ENTRIES WILL BE TAKEN IN THE SHOWGROUNDS PAVILION FROM MONDAY 21ST OCTOBER TO  
4.00pm THURSDAY 24TH OCTOBER 2024.

EXHIBITS TO BE AT PAVILION ON OR BEFORE THURSDAY PRIOR TO THE SHOW  
UNLESS OTHERWISE SPECIFIED. LATE ENTRIES WILL MISS THE JUDGING

1st, 2nd, 3rd each class

BEST EXHIBIT IN EACH SECTION - SOCIETY RIBBON - JUDGE'S DECISION IS FINAL

Works to be entered must not have been entered in any previous Cobram Show. Pavilion will be closed at 3pm.

Exhibits and prizes to be collected on Sunday 27th October, 3.30pm. Exhibitors must contact Stewards before removing exhibits

ENTRY FEES: Open Sections (18 years and over) \$1.00 Junior Sections (Under 18 years) no entry fee

PRIZES Open/Senior - 1st \$4, 2nd \$2 Juniors - 1st \$2, 2nd \$1

**Limit of 2 entries per person per class unless otherwise stated.**

NOVICE- Someone who has not won a first prize in the Arts Section at the Cobram Show

NOTE: ALL CANVASES TO INCLUDE A WIRE HANGER AND HOOKS TO BACK

## ART

**All Exhibits to be at Pavilion Thursday 4.00pm prior to the Show.**

**LIMIT 2 ENTRIES PER PERSON**

### Kindergarten/Prep

1. Free hand drawing or painting
  2. Collage
- Best Exhibit Kindergarten/Prep Voucher donated by

**The Corner Shop**

**Years 1 & 2**

3. Freehand Drawing
  4. Freehand Painting
  5. Collage, any medium
  6. Stencil
- Best Exhibit Years 1 & 2 Voucher donated by

**The Corner Shop**

**Years 3 & 4**

7. Freehand Drawing
  8. Freehand Painting
  9. Collage, any medium
  10. Stencil
- Best Exhibit Years 3 & 4 Voucher donated by

**The Corner Shop**

Best Overall Exhibit by a student - Voucher donated **J & K Picture Framing**

### Years 5 & 6

11. Freehand Drawing
  12. Freehand Painting
  13. Collage, any medium
  14. Stencil
- Best Exhibit Years 5 & 6 Voucher donated by

**The Corner Shop**

**Years 7, 8 & 9**

15. Freehand Drawing
  16. Freehand Painting
  17. Abstract Drawing or Painting
  18. Design a Poster for Cobram Show
- Best Exhibit Years 7, 8 & 9 Voucher donated by

**The Corner Shop**

**Years 10, 11 & 12**

19. Freehand Drawing
  20. Freehand Painting
  21. Abstract Drawing or Painting
  22. Design a Poster for Cobram Show
- Best Exhibit Years 10, 11 & 12 Voucher donated by

**Macheda Transport**

## OPEN SECTION

**All Exhibits to be at Pavillion Thursday 4pm prior to the Show**

### ART

23. Oil or Acrylic, \$10 Sponsored by **Arts for All**
24. Water Colour, \$10 Sponsored by **Arts for All**
25. Pastel, \$10 Sponsored by **Arts for All**
26. Mixed Medium, \$10 Sponsored by **Arts for All**
27. Original Drawing, \$10 Sponsored by **Doyles Butchery**
28. Computer Painting \$10 Sponsored by **Arts for All**

29. Computer Enhanced Graphics \$10 Sponsored by **Arts for All**
30. Novice- Oil, Acrylic, Water Colour or Pastel \$10 Sponsored by **Arts for All**

Best Exhibit Open Section, Voucher donated by  
**Noonans Showcase Jewellers**

## SCHOOL SECTION

Stewards: Cherie Macheda 0447 328 571

To be at the Showgrounds Arts Pavilion by 4.00 pm Tuesday prior to the Show

Name to be stapled to bottom right corner of entry

Prizes 1st, 2nd & 3rd in each section per school

Judges; 2 students from each school to be at Pavilion 9am Friday prior to the Show

Best School Display - 1st Prize \$50, 2nd Prize \$30, 3rd Prize \$20

\$100 donated by C.V.G.T. Employment & Training Specialists,

Best School Display - Champion Small School - Society Ribbon; Champion Large School - Society Ribbon

Best Kindergarten Display - 1st Prize \$25, 2nd Prize \$15, 3rd Prize \$10

\$50 Donated by J & C Macheda

### PAINTING

31. School Years 11&12 Any subject, any medium
32. School Years 9&10 Any subject, any medium
33. School Years 7&8 Any subject, any medium
34. School Years 5&6 Any subject, any medium
35. School Years 3&4 Any subject, any medium
36. School Years 1&2 Any subject, any medium
37. School Years Prep

### DRAWING

38. School Years 11 & 12
39. School Years 9 & 10
40. School Years 7 & 8
41. School Years 5 & 6
42. School Years 3 & 4
43. School Years 1 & 2
44. School Years Prep

### COLLAGE

45. School Years 11 & 12
46. School Years 9 & 10
47. School Years 7 & 8
48. School Years 5 & 6
49. School Years 3 & 4
50. School Years 1 & 2
51. School Years Prep

### COMPUTER ART

52. School Years 11 & 12
53. School Years 9 & 10
54. School Years 7 & 8
55. School Years 5 & 6
56. School Years 3 & 4
57. School Years 1 & 2
58. School Years Prep

### STRUCTURAL ART

59. School Years 11 & 12
60. School Years 9 & 10
61. School Years 7 & 8
62. School Years 5 & 6
63. School Years 3 & 4
64. School Years 1 & 2
65. School Years Prep

### HANDCRAFT

66. School Years 11 & 12
67. School Years 9 & 10
68. School Years 7 & 8
69. School Years 5 & 6
70. School Years 3 & 4
71. School Years 1 & 2
72. School Years Prep

## KINDERGARTEN

To be at the Showgrounds Arts Pavilion by 4.00 pm Wednesday prior to the Show

73. 'Winter Wonder Land'

### COLLAGE SECTION

SCHOOL EXHIBIT - ANY THEME

1st, 2nd & 3rd places awarded

To be at the Showgrounds Arts Pavilion by 4.00 pm Wednesday prior to the Show

JUDGING TO BE DONE BY 2 STUDENT DELEGATES FROM EACH SCHOOL, ALL WORKING TO SAME POINTS SYSTEM

74. Best School Exhibit

75. Best Kindergarten Exhibit

## PERSON WITH DISABILITY DISPLAY

1st, 2nd & 3rd places awarded for each section - Judging by person from Disabled Association

76. Best Group Exhibit

77. Best Exhibit by an individual

1st \$20, 2nd \$10 doanted by Arts For All

## WRITING SECTION

Steward: Lynda Dickson (email enquiries to [lyndajdickson@gmail.com](mailto:lyndajdickson@gmail.com))

**School entries to be dropped off at Cobram Secondary College Office by 1pm Friday prior to Show week (18th October)**

**Individual entries to be at Pavilion by 4pm Monday prior to the Show (21st October)**

Only one entry per person per class is permitted.

Special conditions applying to school entries will be emailed to schools.

1st, 2nd & 3rd awarded in each class (individual & school entry).

Best Overall Story: Voucher donated by **Bakers Delight & Presto Pasta & Pizza**

Best Overall Poetry: Voucher donated by **Bakers Delight & Presto Pasta & Pizza**

Best Overall Envelope: Voucher donated by **Bakers Delight & Presto Pasta & Pizza**

### STORY - 1-2 A4 pages (single-sided)

OPEN SECTION: 18 & OVER

78. In One Glance

79. Her Laugh

SCHOOL YEARS 11 & 12

80. All in One

81. Opening Night

SCHOOL YEARS 9 & 10

82. Six Weeks Later

83. Never Again

SCHOOL YEARS 7 & 8

84. Wanted

85. The Win

SCHOOL YEARS 5 & 6

86. In Black and White

87. Stolen

SCHOOL YEARS 3 & 4

88. One Minute to Go

89. Fire!

SCHOOL YEARS 1 & 2

90. Behind the Fridge

91. Yuck!

KINDERGARTEN/PREP

92. Ouch!

93. The Party

### POETRY - 1 A4 page

OPEN SECTION: 18 & OVER

94. Innocent

95. Over the Hill

SCHOOL YEARS 11 & 12

96. Help

97. That Name

### POETRY cont'd

SCHOOL YEARS 9 & 10

98. Trapped

99. Imagine

SCHOOL YEARS 7 & 8

100. Gone

101. What if...

SCHOOL YEARS 5 & 6

102. Hot and Cold

103. Oops!

SCHOOL YEARS 3 & 4

104. Lost and Found

105. Pull the Plug

SCHOOL YEARS 1 & 2

106. Jelly

107. Hiccup

KINDERGARTEN/PREP

108. Footy

109. The River

### HAND-WRITTEN ENVELOPE

**Required Size : DL 110mm x 220mm**

Address envelope to:

The Secretary,

Cobram Agricultural Society Inc.,

P.O. Box 283,

Cobram, Victoria. 3644.

110. Open Section: 18 & Over

111. School Years 11 & 12

112. School Years 9 & 10

113. School Years 7 & 8

114. School Years 5 & 6

115. School Years 3 & 4

116. School Years 1 & 2

117. Kindergarten/Prep



Find us on:  
**facebook®**



## HANDCRAFT ARTICLE

No Stitchery Allowed

1st, 2nd and 3rd places awarded. **Exhibits to be at Showground 4pm Thursday prior to the Show**

### DECORATIVE FACE MASK

118. Open  
119. School Years - 7 - 12  
Best Exhibit Classes 119 \$10 voucher by  
**Menthias**  
120. School Years 1-6  
121. Preps/Kindergarten  
Best Exhibit Classes 120-121 \$10 donated by  
**A & P Dick**

### DECORATIVE GREETING CARD

**Open Age Group**

122. Christmas Card  
123. Baby Card  
124. Wedding Card  
125. Birthday Card  
126. Any Other Greeting Card  
Best Exhibit donated by **Cockatoo Grove**

**Years 7-12**

127. Christmas Card  
128. Baby Card  
129. Wedding Card  
130. Birthday Card  
131. Any Other Card  
Best Exhibit Classes 127-131 \$10 donated by  
**Worklocker Cobram**

**Years 1- 6**

132. Birthday Card

133. Any Other Greeting Card  
Best Exhibit Classes 132-133 \$10 donated by  
**Macheda Transport**

**Prep- Kinder**

134. Birthday  
135. Any Other Greeting Card  
Best Exhibit Classes 134-135 \$10 donated by  
**Macheda Transport**

### ANY OTHER ARTICLE

136. Open  
137. School Years 11 & 12  
138. School Years 9 & 10  
139. School Years 7 & 8  
Best Exhibit Classes 137-139 \$10 donated by  
**Presto Pasta & Pizza**

140. School Years 5 & 6  
141. School Years 3 & 4  
142. School Years 1 & 2  
143. Preps/Kindergarten  
Best Exhibit Classes 140-143 \$10 donated by  
**Presto Pasta & Pizza**

Overall Best Exhibit Classes 118,122-126,136 donated by **Cockatoo Grove**

## STRUCTURAL CRAFT

1st, 2nd & 3rd places awarded **Exhibits to be at Showgrounds 4pm Thursday prior to the Show**

144. School Years 11 & 12  
145. School Years 9 & 10  
146. School Years 7 & 8  
Best Exhibit Classes 144-146 \$10 donated by  
**Macheda Transport**

147. School Years 5 & 6  
148. School Years 3 & 4

149. School Years 1 & 2  
150. Preps and Under  
Best Exhibit Classes 147-150 \$10 donated by  
**Macheda Transport**

## EGG SHELL ARTISTRY

1st, 2nd & 3rd places awarded - Exhibits to be at Showgrounds 4pm Thursday prior to the Show

Open Section

151. Most Creative

**School Years 7 to 12**

152. Painted Egg

153. Most Creative

Best Exhibit Classes 152-153 \$10 donated by

**Rich Glen Yarrowonga**

**School Years Prep to 6**

154. Painted Egg

155. Most Creative

156. Prep/Kindergarten- Most Creative

Best Exhibit Classes 154-156 \$10 donated by

**Rich Glen Yarrowonga**

160. School Years 5 & 6

160. School Years 3 & 4

161. School Years 1 & 2

162. School Years Prep/Kinda

Best Exhibit School 1-6 Sponsored by **Presto**

**Pasta & Pizza**

Best Exhibit School Prep Sponsored by **Presto**

**Pasta & Pizza**

School Years 7 to 12

144. Painted Egg

145. Most Creative

Best Exhibit Classes 144-145 \$5 donated by **F. Mock**

School Years Prep to 6

## DECORATED HAT-FIT FOR A DAY AT THE MELBOURNE CUP

Prize Money 1st \$10, 2nd \$5, donated by **Supreme Meats**

Best Exhibit Classes 146-148 \$5 donated by **F. Mock**

164. Open, voucher donated by **Supreme Meats**

165. Secondary School



## METALWORK & WOODWORK

1st, 2nd & 3rd places awarded - Exhibits to be at Showgrounds 4pm Thursday prior to the Show  
Steward -Paul Caravias

### METAL WORK

165. Open Section  
166. School Years 11 & 12  
167. School Years 9 & 10  
168. School Years 7 & 8  
169. Primary School Age

### WOOD WORK

170. Open Section  
171. School Years 11 & 12  
172. School Years 9 & 10  
173. School Years 7 & 8  
174. Primary School Age

Best Exhibit chosen from Class 165 & 170 - \$20 donated by **Avery Cabinets**  
Best Article of Metalwork exhibited by a Student - \$20 donated by **Avery Cabinets**  
Best Article of Woodwork exhibited by a Student - \$20 donated by **Avery Cabinets**

161. Old Timer Cars  
162. Dogs  
Open Section—Single Page  
163. Perfect in Purple  
164. A Day at a Tourist Park

165. Something Cute  
166. Close up with a Native Animal  
167. Farm Life  
168. Old Dummies  
Off The Page  
169. Using Papercraft any material (No photos)  
170. Using Papercraft any material (With Photos)  
171. A Decorated Album- any size/wood or other  
With or without photos (Photos not judged)

#### School Years 7 to 12 - Double Page

172. Holidays  
173. Family  
174. Favourite Singer or Actor or Actress

#### School Years 7 to 12 - Single Page

175. My Friends  
176. Things I Love

177. Black & White (Except Photos)  
**Most Successful Exhibitor Classes 183-188** - Show  
Ribbon and Scrapbooking Giftpack  
School Years 1 to 6 - Double Page  
178. A Day on a Farm or with Animals  
179. Holidays  
180. Beautiful in Blue(must be all shades of Blue  
-except photos  
School Years 1 to 6 - Single Page  
181. My Pet  
182. Family  
183. Autumn Time  
**Most Successful Exhibitor Classes 172-183** - Show  
Ribbon & Scapbooking Gift Pack

## SCARECROW COMPETITION

Entries to be delivered to Arts Pavilion by 4pm Thursday prior to the show.

Sponsored by Cobram Denture Clinic,

Entry \$1.00 Prizes - 1st \$10, 2nd \$10, 3rd Ribbon

Entry Classes:

1. Animal Style Scarecrow
2. Primary School Age Students
3. Secondary School Age Students
4. Open

Champion Scarecrow Sash and \$20 voucher donated by

Reserve Champion Scarecrow Sash and **Cobram Denture Clinic Award**

## AUSTRALIAN CHAMPIONSHIP PAINTED GUM BOOT

Entry Fee \$1.00

Entries to be delivered to the Arts Pavilion by 4pm Thursday prior to the show OR posted to Cobram Show, PO Box 283, Cobram 3644 prior to Show Week. Entries to be collected Sunday 27th October at 3.30pm. Name tag with contact details with entry.

Entries to be returned by post must include return postage and package with entry form.

Classes Sponsored by **RMB Stillard Family Trust,**

Prizes - 1st \$10, 2nd \$10 and 3rd ribbon unless otherwise stated

SINGLE PAINTED GUM BOOT—

Must be 75% painted minimum real Gumboot

1. Open
2. School Age Children

OPEN CLASSES

3. Best Decorated Gumboot  
1st \$25 & 2nd \$10

Australian Champion Painted Gumboot – Must be 75% painted minimum: **from classes 1 -2**

CHAMPIONSHIP PRIZE:

1st : \$25 Award Champion Painted Gumboot

Donated by

RESERVE CHAMPION PRIZE:

## MAIL BOX COMPETITION

Entry Fee \$1.00

Entries to be delivered by 4pm Thursday prior to show to Art Pavilion. To be made from new or recycled material. Prizes 1st \$10, 2nd \$10, Sponsored by

1. Open
2. Secondary Student
3. Primary Student
4. Kindergarten Student

CHAMPION MAILBOX-

RESERVE CHAMPION MAILBOX -

**Hungie Fangs Bakery Voucher**

Encouragement Awards-

# SECTION V - PHOTOGRAPHY

## SATURDAY 26TH AND SUNDAY 27TH OCTOBER 2024

STEWARDS: Val Lee (0407 357 471)

**ALL EXHIBITORS MUST RESIDE WITHIN 100KM FROM COBRAM POST OFFICE**

**Entries close 4.00pm Tuesday prior to the Show**

ENTRY FEE \$1.00, JUNIORS FREE ENTRY- NO LATE ENTRIES - ONLY 2 ENTRIES PER PERSON PER CLASS

ALL ENTRIES WILL BE ON DISPLAY UNTIL 3.00pm SUNDAY AND MUST BE COLLECTED at 3.30pm

**NOTE: An image can only be exhibited in one class only - changing sizes and medium not allowed**

### SPECIAL PRIZES

Best Photography Exhibit: **Finley & District Camera Club Inc**- Complimentary 1 year membership

Reserve Best Exhibit: **Roly's Mobile's Pty Ltd** Award

Champion Black and White Print: Award by **Betta Electrical**

Champion Colour Print: Award by **Redgum Computers**

Champion Novice: Award by **Jacks Restaurant**

Best Exhibit U/14: Voucher donated by **Cobram Discount Drug Store** Best Exhibit U/18: **Val's Video & Photography**

### ENCOURAGEMENT AWARDS

Novice: Voucher donated by **Cobram Discount Drug Store** Under 14: Award by **Barooga St George Discount Pharmacy**

**Under 18 : Award by Val's Video & Photography**

### SPECIAL PRIZES

CLASS 1 BLACK AND WHITE PRINT, ANY SUBJECT

1<sup>st</sup> Award **Neville Brasser**; 2<sup>nd</sup> Award **Barooga St George Discount Pharmacy**,

3<sup>rd</sup> Award **Neville Brasser**

CLASS 2 COLOUR PRINT, ANY SUBJECT—MAX SIZE 10 X 15CM

1<sup>st</sup> - Award by **Cobram Photographics**, 2<sup>nd</sup> - Award by **Cobram Photographics**, 3<sup>rd</sup> - Award by **Cobram Mitre 10** Voucher

CLASS 3 COLOUR PRINT LARGER THAN 10 X 15CM

1<sup>st</sup> & 2<sup>nd</sup> - Award by **Red Gum Computers** & 3<sup>rd</sup> - donated by **Cobram Denture Clinic**

	Black & White, Print	Colour Print max size 10x15cm	Colour Print larger than 10x15cm	Novice, Colour or Black & White
Any Subject	1.	2.	3.	4.
<b>Class 5</b> any medium all in class 5 "Architecture" (Bridge, Building or Structure in Australia) (Refer to Rule 10 below)				
1st, 2nd, 3rd \$10 Sponsored by <b>Cobram Kitchens &amp; Cabinets Pty Ltd</b>				
Landscape or seascape		7.	8.	9.
Animal Bird, Insect Study	10.	11.	12.	13.
Action	14.	15.	16.	17.
Portrait Man, Woman or Child (one or more persons)	18.	19.	20.	21.
Glamour Study	22.	23.	24.	25.
Tree or Flower Study	26.	27.	28.	29.
Panoramic (any medium all in class, 36cm X 15cm max size)	30.			

#### UNDER 14 YEARS ON SHOW DAY

31. Colour Print - Open Subject
32. Portrait (1 or more people)
33. Tree or flower
34. Black & White print
35. Animal -Bird or Insect Study

#### UNDER 18 YEARS ON SHOW DAY

36. Colour Print - Open Subject
37. Portrait (1 or more people)
38. Tree or Flower
39. Black or White
40. Animal Bird or Insect

41. Digitally Enhanced Photo ( please include a copy of original Photo) Sponsored by Val's **Video & Photography**

42. Photo taken of "Architecture(Bridge, Building or Structure in Australia)" ----- **UNDER 18 YEARS**

#### ON DAY OF SHOW

(Refer to Rule 10 below) 1st \$10, 2nd \$10, Sponsored by **Cobram Kitchens & Cabinets Pty Ltd**

## RULES

1. All exhibits to be work of competitor. All work to be cardboard mounted, maximum thickness 5mm
2. Prints to be NO larger than 31cm x 21.5cm(Except Section 30 Panoramic any medium max 36cm X 15cm)
3. No prints will be accepted after 4 P.M TUESDAY prior to the Cobram Show
4. Every care will be taken with exhibits but no responsibility will be accepted
5. Exhibits must accompany entry forms and entered only in one section
6. PREVIOUSLY WINNING PRINTS at Cobram Show are not permitted
7. Glass framed photographs or plastic framed prints are not accepted
8. Prints with oversize mounting will be disqualified. Oversize prints will be disqualified.  
**Maximum border no larger than 4cm**
9. Novice - Any exhibitor who has not won a novice champion or championship at a previous Cobram Show
10. **Class 5 & 42 - VAS LTD. PHOTOGRAPHY COMPETITION - Subject: "Architecture(Bridge, Building or Structure in Australia)",**  
**( Must be taken in last 12mths prior to show ) Photograph unframed, no larger than 20cm x 30cms, must be mounted, mount no larger than 3cms, black and white or colour. Winner eligible for GVRSA final.**



A few snapshots  
around the Cobram Show,  
Showcasing all the great  
things that happen.

## SECTION — FLOWERS COBRAM SCOUT HALL

Rules and Regulation at Beginning of Pavilion Section.

Doors will close at 8.00am for judging on Saturday. **JUDGE'S DECISION IS FINAL**

CHIEF STEWARDS: Cobram & District Garden Club

All plants must be in the possession of exhibitor for 3 months prior to Show.

All flowers except in floral art, must be grown by the exhibitor. Exhibitors to bring own containers.

Entries taken Thursday and Friday 10.00am - 4.00pm

Entries close Friday 4.00pm prior to the Show

Entry Fee: \$1 for 18 years and over (Senior); Under 18 years (Junior) free 1st \$4.00, 2nd \$2.00

CHAMPION EXHIBIT FOR OVERALL FLOWER SECTION

KINDLY DONATED BY **GEOFF RUDDLE** IN MEMORY OF CAROL RUDDLE

CHAMPION \$50, RESERVE CHAMPION \$30

JUNIOR CHAMPION \$20, JUNIOR RESERVE CHAMPION \$10

### AUSTRALIAN NATIVES

Best Exhibit \$20 Donated by **Keighly Howard**

Exhibits not to exceed 50cm in height above container

1. One Cut of Callistemon (Bottlebrush)
2. One cut of Native tree or shrub not mentioned
3. One cut of Grevillea

### FLORAL ARRANGEMENT

Sponsored by **Cobram Florist**

4. Australiana
5. Arrangement in an unusual container
6. Cobram Garden Club 30th Pearl Anniversary Floral Arrangement, predominately floral, pearls included, some embellishments allowed
7. Tussy Mussy - Mixture of herbs and flowers in a small container e.g jar or tin
8. Novelty using fruit & vegetables
9. Mantle Arrangement
10. Christmas table arrangement, fresh flowers, embellishments allowed
11. Floral arrangement using artificial flowers

### FLORAL ARRANGEMENT - NOVICE SECTION

*(If entrant has won a prize in the open section they are not eligible for the novice section.*

*If he/she has won two best exhibits in Novice they are not eligible to compete as a novice)*

Best Exhibit \$30 Voucher donated by **Cobram Florist**

- 12a Miniature arrangement may include cup and saucer - not to exceed 100mm
- 12b Arrangement of herbs in a Kitchen Utensil
- 13a Single Rose, any variety
- 13b. Floral Arrangement with succulents

### CUT FLOWERS

Best exhibit \$25 Voucher donated by **Floral Love (Nicole Hocking)**

14. Three Pansies (SS,NND)
15. Three Gerbera (SS)
16. Container of Lavender (not more than 10 stem, (NND)
17. Three stems Geranium and leaf (SS, NND)
18. Collection of six single cut flowers (DV, SE, SS)
19. One stem/truss of succulent Flower.
20. Container of six stems of Sweet Peas (NND)
21. One cut Daisy, any variety
22. Container of cut flowers eg Orchids, Anemones, Hippeastrum, etc
23. Container of flowers, 1 to 3 stems not mentioned elsewhere (OV)
24. Any single bloom, spike head or truss, not mentioned elsewhere

## ORCHIDS

Best Exhibit - \$20 donated by **Dollar Curtains**

25. One spike of Cymbidium Orchid  
26. One spike of any other Orchid, not mentioned  
27. Single floret of Orchid

## ROSES

Best Exhibit \$25

28. Three Hybrid Tea Roses (SS)  
29. Three Hybrid Tea Full Bloom Roses (SS)  
30. One exhibition Rose (AV)  
31. One Full Bloom Rose (AV)  
32. A container of one variety in 3 stages of development-bud, exhibition, full bloom (stamens showing)  
33. A container of six single Roses (OV), (no side buds)  
34. One cut cluster flowered (Floribunda) rose  
35. One cut David Austin or Old World Rose (Named)  
36. Three stems miniature Roses (SS)  
37. One stem miniature, patio or carpet rose

## IRIS

Best Exhibit \$20 Sponsored by **Mary Kennedy**

38. One stem Iris bloom  
39. Any other Iris not mentioned.  
40. One stem Bearded Iris  
41. Three stems Bearded Iris

## POT PLANTS

Best exhibit \$25 voucher donated by **Cactus Country**

42. Plants in bloom, excluding orchids  
43. Bonsai, small - pot not to exceed 50cm  
44. Any other potted plant displayed in a large hangar/fancy pot  
45. Orchid - may include hanger  
46. Container of Cactus or Succulent

## JUNIOR SECTION

Champion Exhibit \$20 donated by **Cobram Garden Club**  
Ribbon donated by **Cobram Agricultural Society**

### CHILDREN UNDER 16 YEARS

Best exhibit \$15 Voucher donated by **Jan Howard**

47. Something I grew myself  
48. Small jug mixed flowers  
48a Floral arrangement with a sporting theme, eg In a football boot or with a netball or tennis ball, etc

### CHILDREN UNDER 12 YEARS

Best exhibit \$15 Voucher donated by **Jan Howard**

49. Arrangement with favourite toy  
50. Something I grew myself—Pot Plant or Container  
51. One cut any type of flower  
52. Arranged floating bowl

Note: DV Different Varieties SS Staged Singly SE Shrubs Excluded  
NND Not Necessarily Different OV One Variety AV Any Variety  
Rose Bud - Must show colour (petals showing) Full Bloom Rose - Must show stamens  
Exhibition Rose—outstanding rose, any variety

# FLOWER SECTION DISPLAY

At the Cobram Scout Hall

Saturday 26th & Sunday 27th October

2024



**SECTION W - DOGS**  
**SUNDAY 27TH OCTOBER 2024**  
**CHAMPIONSHIP SHOW**

Judging commences at 9am

**Schedule of Classes**

Classes 1, 2, 3, 4, 5, 10,11 & 18 DOGS  
1a, 2a, 3a, 4a, 5a,10a,11a,18a BITCHES

Entries to the Kennel Secretary -

Mrs Kathy Humphries,

295A Lorenzs Rd, Strathmerton 3641

Ph: 0419 115 950. **(No calls after 9pm)** or kathyh1@iinet.net.au

Cheques made payable to Cobram Agricultural Society.

Entries close Monday 30th September 2024

Online Entries to **-EASYDOG**

**Entry fee:** \$16.00 Baby Puppies: \$14.00

**Judges:**

Ms F Ellis - Group 1 & 7

Ms J Oliver - Group 2, 3 & 4

Mr G Gaut - Group 5 & 6

Ms J Oliver - General Specials

Judging times 9am

Ring 1-6 before 4, Ring 2-7 before 3, Ring 3-2, 1 &

Junior Handlers will be during lunch

**Catalogue:** Complimentary digital catalogue available online on the morning of the show, for a printed copy, \$5.00 to be ordered online with a small amount for sale on the day.

**Exhibit Numbers-** Exhibit numbers will be in your Easydog Account when entries are finalised

**Admission:** Exhibitors by pass as per ANKC regulations

Extra passes- Adult \$15, Children(6-17) \$5, Children (under 6) free,

Aged Pensioner \$5, Family Members ticket \$50(2 adults & children up to 18yrs both days)

**Special Prizes:** All In a Group and In Show Prizes are Trophy and Sash

Order of Judging - Ring 1- Grps 4, 2 & 3, Ring 2 -Grps 6 & 5, Ring 3- Grps 1 & 7

**Extreme Weather:** Dogs Victoria Extreme Weather Regulations will apply  
(Regulation 7.6.8)

Catering Available

Thanks to **Trikki Kidz Child Care Centre** for use of Carpark

Thanks to **Cobram Caravans** for the use of a caravan for the Kennel Secretary's Office.

PLEASE SEE FACEBOOK, EASYDOG & OCTOBER GAZETTE OF DOGS VICTORIA FOR DETAILS  
NO CAMPING AVAILABLE ON SHOWGROUNDS