



MATHAROO Worksheet LP – 07 20

Student Name: _____

Grade: _____ Date: _____



1. Kung Fu Panda is on TV each morning. It begins at 5 past 6 in the morning, and runs for 22 minutes. At what time does the program finish?



2. The Australian Grand Prix 2020 car race is planned for next Sunday, 15th March. What will be the dates of the next two Sundays after that race?

3. Katy Perry sang 3 songs at a recent sporting event. If the songs lasted $2\frac{1}{2}$ minutes, $1\frac{1}{2}$ minutes and 4 minutes, what was the **TOTAL** length of those songs altogether?



4. Alex's train was meant to arrive at 8:51 pm, but it was 9 minutes late. At what time did it actually arrive?

5. Rump steak is selling on special this week at \$19 per kilogram. This is \$5 less than the normal price. What is that normal price per kilogram?

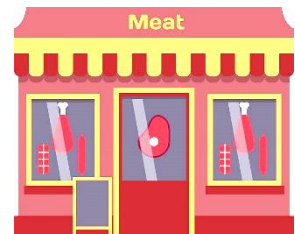

6. At the supermarket, Keira's mum bought fresh vegies, and earned 8 "STIKEEZ" figures. But on the way out, she dropped half of them without knowing. How many did she still have?

7. **Open-ended Question:** Evan's bike is twice as old as he is. Evan is in Year 1 at school. How old **MAY** his bike be?

