

02 February 2018

## Northcote High School Performing Art Centre

Attention: School Community & Local Residents

RE: Footpath and Partial Road Closure on St George Road

Date: Schedule works are currently TBC (Further notification will be provided 7 days prior to works)

One lane only of St Georges Rd and the footpath along the frontage of our building site will be closed for one day during the gantry erection. See below for footpath and road occupation plan.

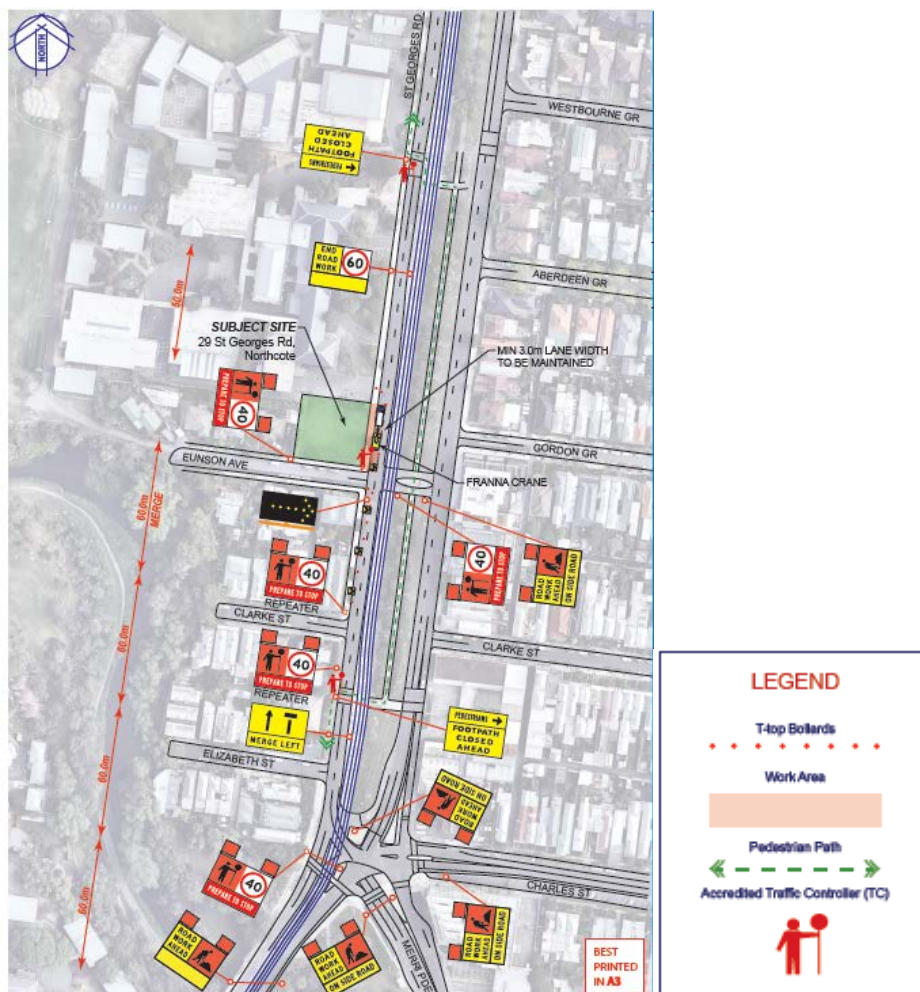

We apologise for any inconvenience and thank you for your understanding and cooperation.

Yours Sincerely,

FOUR SQ

Ph: (03) 9646 4011

**FOUR SQ**

ACN 140 607 847 ABN 13 146 607 847

12 Rocklea Road, Port Melbourne

e: [info@foursq.com.au](mailto:info@foursq.com.au) [www.foursq.com.au](http://www.foursq.com.au)